

Norwich to Tilbury

Volume 6: Environmental Statement

Document: 6.9.F3 Environmental Statement Figure 9.3 - Mineral Safeguarding Areas, Mineral Consultation Areas, and Minerals Infrastructure

Final Issue A

August 2025

Planning Inspectorate Reference: EN020027

Infrastructure Planning (Applications: Prescribed Forms and Procedure) Regulations 2009 Regulation 5(2)(a)

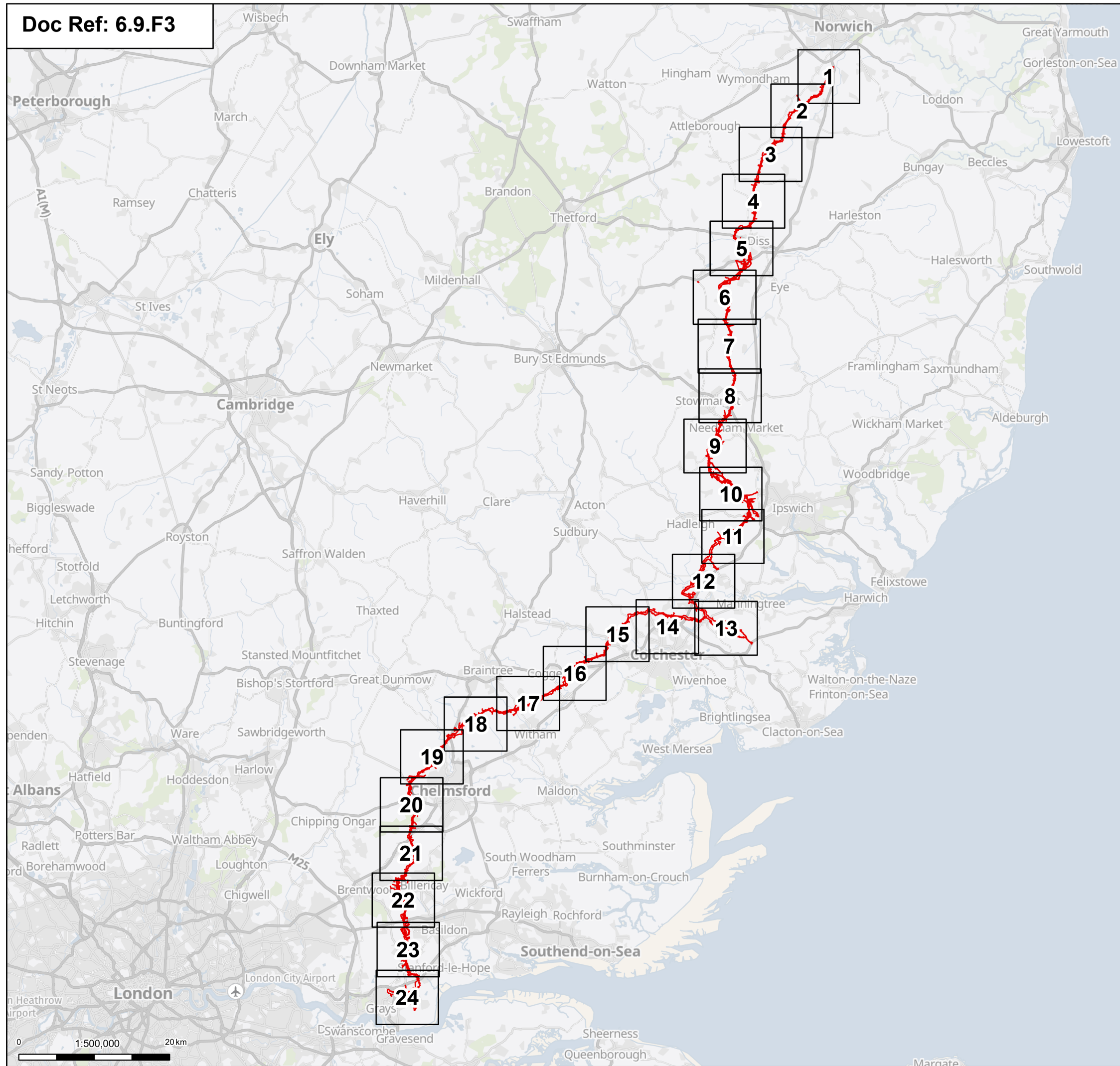

Order limits

Pages

Norw: Norfolk – The added and safeguarded sites were provided as a digital layer from Norwich County Council and based on the Norfolk Minerals and Waste Development Framework (2011)

Suffol: – Mineral consultation areas and mineral sites were provided as a digital layer from Suffolk County Council and based on the Suffolk Minerals and Waste Development Framework (2011)

Essex – Mineral and Waste Sites – Mineral Consultation Areas and Waste Consultation Areas and Mineral Safeguarding areas were provided as a digital layer from Essex County Council and are based on the Essex Minerals Local Plan (2014)

Thurrock – The aggregate recycling sites are from Thurrock Council

© Crown copyright and database rights 2025 Ordnance Survey 1000031673, Contains public sector information licensed under the Open Government Licence v3.0, © National Grid Grid

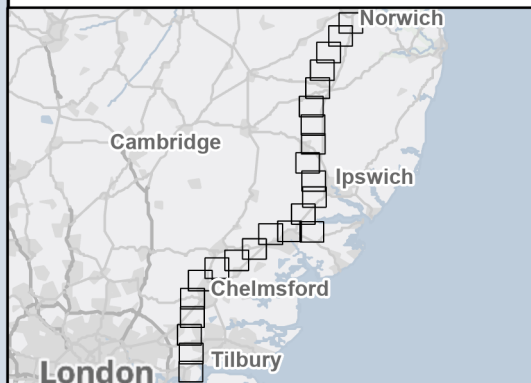

A	Aug 2025	FOR DCO APPLICATION	KF	AF	KB
Rev	Date	Description	Drawn	Check	Approv

nationalgrid PROJECT: Norwich to Tilbury

Planning Inspectorate App Number: EN020027
Regulation 5(2)(a)

Title: Figure 9.3 - Contaminated Land, Geology and Hydrogeology - Mineral Safeguarding Areas, Mineral Consultation Areas and Mineral Infrastructure Overview

Designed	K. Riley	Date	21 Aug 25
Drawn	K. Fischer	Date	21 Aug 25
Checked	A. Fell	Date	21 Aug 25
Approved	K. Burrows	Date	21 Aug 25
Scale:	1:500,000	Datum:	AOD
Original Size:	A3	Grid:	OS
Suitability Code:	A2	Project Number:	10059280

Suitability Description:

Accepted as Concept Stage

Drawing Number:	10059280-ARC-EBD-ZZ-DR-ZZ-00228	R
-----------------	---------------------------------	---

Revision:
A

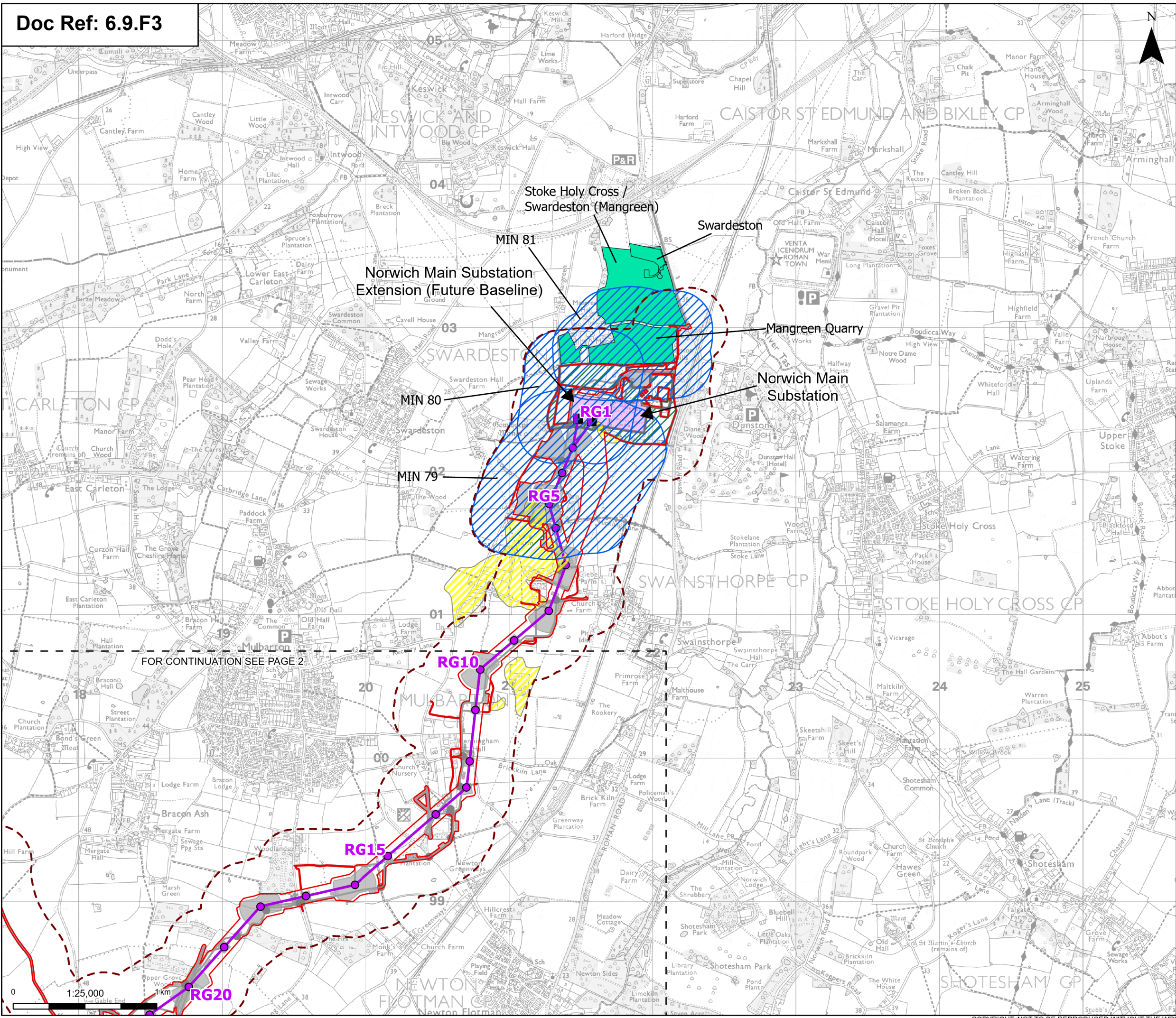

Order limits

Sheet index outline

Proposed project design details

Proposed full line tension gantry

Proposed standard lattice pylon location

Proposed overhead line alignment

Norwich Main Substation

Norwich Main Substation Extension (future baseline)

Environmental area

Other temporary and permanent construction and operational works

Discipline specific constraints

250 m Study Area

Norfolk existing extraction sites

Consultation area for mineral site specific allocations

Norfolk safeguarded minerals resources

Note: Previously Allocated Minerals Sites MIN79, MIN80 and MIN81 have been removed from the updated publication of the draft Norfolk Minerals and Waste Local Plan.

Note: The proposed overhead line alignment and proposed underground cable alignment together comprise the alignment. For further details regarding the design, please refer to Figures 4.1 (document reference 6.4.F1) and 4.2 (document reference 6.4.F2).

Notes: Norfolk – The adopted and safeguarded sites were provided as a digital layer from Norfolk County Council and based on the Norfolk Minerals and Waste Development Framework (2011). Suffolk – Mineral consultation areas and mineral sites were provided as a digital layer from Suffolk County Council and are based on the Suffolk Minerals and Waste Local Plan (2020). Essex – Mineral and Waste Sites, Mineral Consultation Areas and Waste Consultation areas and Mineral Safeguarding areas were provided as a digital layer from Essex County Council and are based on the Essex Minerals Local Plan (2014). Thurrock – The aggregate recycling sites are from Thurrock Council. © Crown copyright and database rights 2025 Ordnance Survey 0100031673, Contains public sector information licensed under the Open Government Licence v3.0, © National Grid UK

A	Aug 2025	FOR DCO APPLICATION	KF	AF	KB
Rev	Date	Description	Drawn	Check	Approv

PROJECT:

nationalgrid

Norwich to Tilbury

Planning Inspectorate App Number: EN020027

Regulation 5(2)(a)

Title:

Figure 9.3 - Contaminated Land, Geology and Hydrogeology - Mineral Safeguarding Areas, Mineral Consultation Areas and Mineral Infrastructure

Page 1 of 24

Designed	K. Riley	Date	21 Aug 25
Drawn	K. Fischer	Date	21 Aug 25
Checked	A. Fell	Date	21 Aug 25
Approved	K. Burrows	Date	21 Aug 25
Scale:	1:25,000	Datum:	AOD
Original Size:	A3	Grid:	OS
Suitability Code:	A2	Project Number:	10059280
Suitability Description:			
Accepted as Concept Stage			
Drawing Number:	10059280-ARC-EBD-ZZ-DR-ZZ-00228		Revision:
			A

Print Date: 08-14-25 20:12:32 COPYRIGHT: NOT TO BE REPRODUCED WITHOUT THE WRITTEN PERMISSION OF NATIONAL GRID ELECTRICITY TRANSMISSION PLC

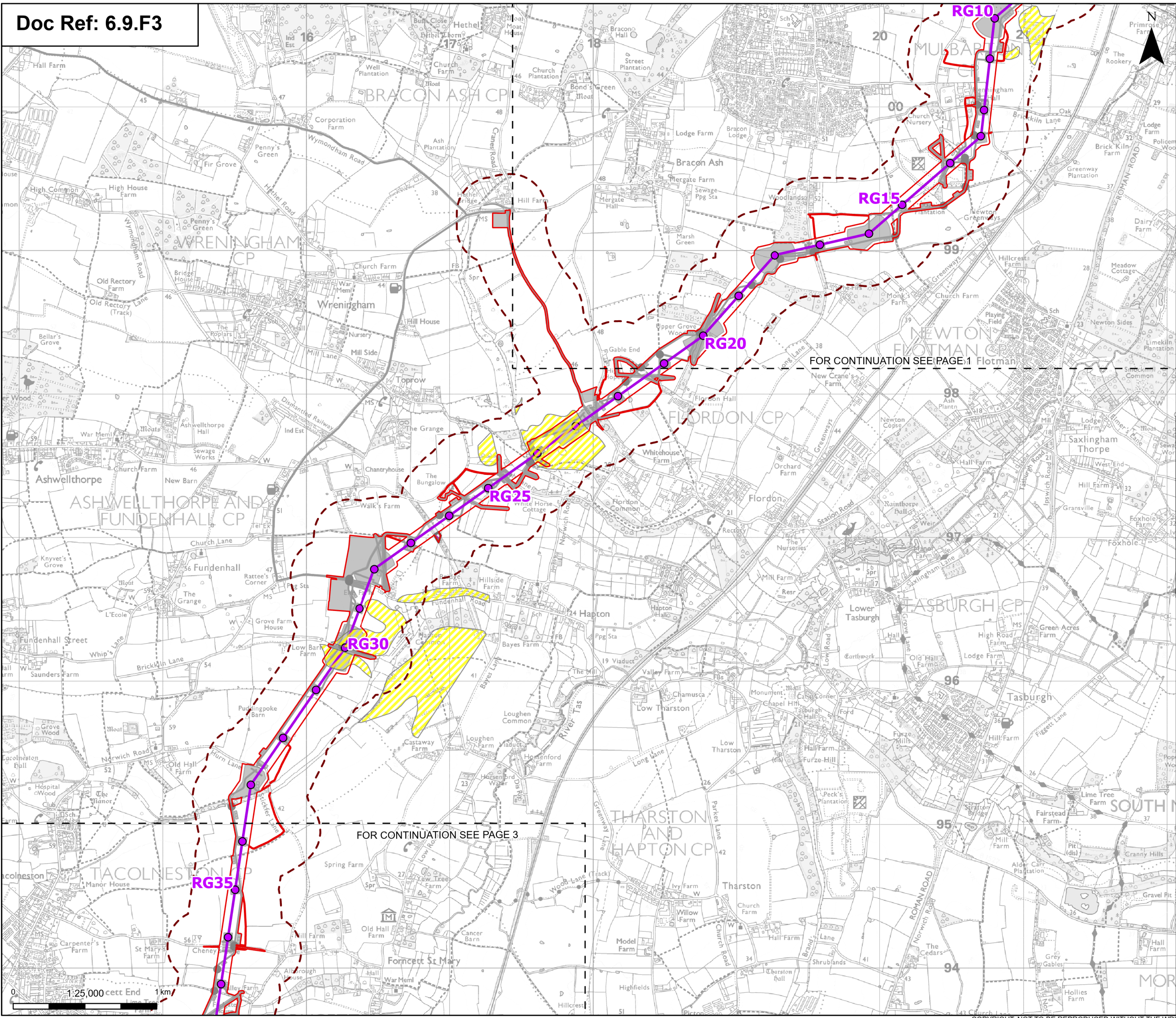

Order limits

Sheet index outline

Proposed project design details

Proposed standard lattice pylon location

Proposed overhead line alignment

Environmental mitigation

Other temporary and permanent construction and operational works

Discipline specific constraints

250 m Study Area

Norfolk safeguarded minerals resources

Note: The proposed overhead line alignment and proposed underground cable alignment together comprise the alignment. For further details regarding the design, please refer to Figures 4.1 (document reference 6.4.F1) and 4.2 (document reference 6.4.F2).

Notes: Norfolk – The adopted and safeguarded sites were provided as a digital layer from Norfolk County Council and based on the Norfolk Minerals and Waste Development Framework (2011). Suffolk – Mineral consultation areas and mineral sites were provided as a digital layer from Suffolk County Council and are based on the Suffolk Minerals and Waste Local Plan (2020). Essex – Mineral and Waste Sites, Mineral Consultation Areas and Waste Consultation areas and Mineral Safeguarding areas were provided as a digital layer from Essex County Council and are based on the Essex Minerals Local Plan (2014). Tharrock – The aggregate recycling sites are from Tharrock Council. © Crown copyright and database rights 2025 Ordnance Survey 0100031673, Contains public sector information licensed under the Open Government Licence v3.0, © National Grid UK

A	Aug 2025	FOR DCO APPLICATION	KF	AF	KB
Rev	Date	Description	Drawn	Check	Approv

PROJECT:
nationalgrid Norwich to Tilbury

Planning Inspectorate App Number: EN020027
Regulation 5(2)(a)

Title: Figure 9.3 - Contaminated Land, Geology and Hydrogeology - Mineral Safeguarding Areas, Mineral Consultation Areas and Mineral Infrastructure
Page 2 of 24

Designed	K. Riley	Date	21 Aug 25
Drawn	K. Fischer	Date	21 Aug 25
Checked	A. Fell	Date	21 Aug 25
Approved	K. Burrows	Date	21 Aug 25
Scale:	1:25,000	Datum:	AOD
Original Size:	A3	Grid:	OS
Suitability Code:	A2	Project Number:	10059280

Suitability Description: Accepted as Concept Stage

Drawing Number:	10059280-ARC-EBD-ZZ-DR-ZZ-00228	Revision:	A
-----------------	---------------------------------	-----------	---

Print Date: 08-14-25 20:12:42 COPYRIGHT: NOT TO BE REPRODUCED WITHOUT THE WRITTEN PERMISSION OF NATIONAL GRID ELECTRICITY TRANSMISSION PLC

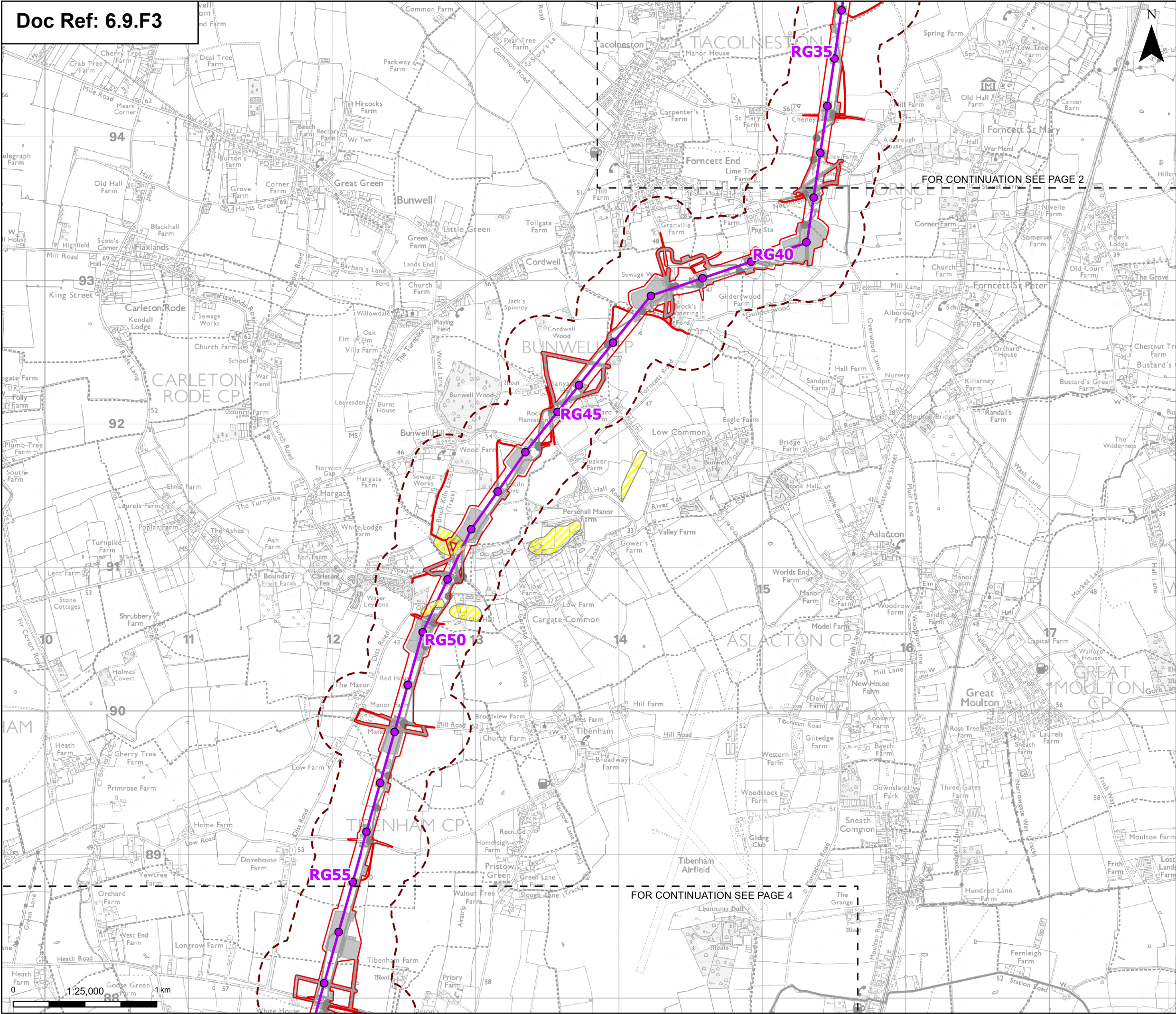

Order limits

Sheet index outline

Proposed project design details

Proposed standard lattice pylon location

Proposed overhead line alignment

Other temporary and permanent construction and operational works

Discipline specific constraints

250 m Study Area

Norfolk safeguarded minerals resources

Note: The proposed overhead line alignment and proposed underground cable alignment together comprise the alignment. For further details regarding the design, please refer to Figures 4.1 (document reference 6.4.F1) and 4.2 (document reference 6.4.F2).

Notes: Norfolk – The adopted and safeguarded sites were provided as a digital layer from Norfolk County Council and based on the Norfolk Minerals and Waste Development Framework (2011). Suffolk – Mineral consultation areas and mineral sites were provided as a digital layer from Suffolk County Council and are based on the Suffolk Minerals and Waste Local Plan (2020). Essex – Mineral and Waste Sites, Mineral Consultation Areas and Waste Consultation areas and Mineral Safeguarding areas were provided as a digital layer from Essex County Council and are based on the Essex Minerals Local Plan (2014). Thurrock – The aggregate recycling sites are from Thurrock Council. © Crown copyright and database rights 2025 Ordnance Survey 0100031673, Contains public sector information licensed under the Open Government Licence v3.0, © National Grid UK

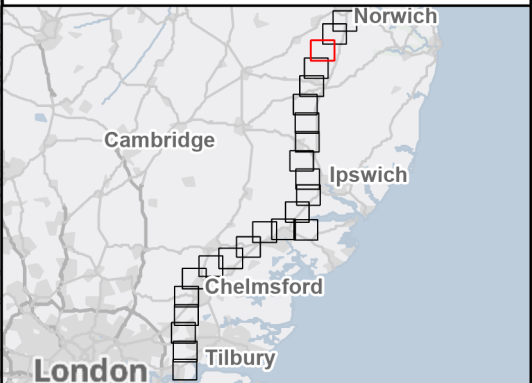

A	Aug 2025	FOR DCO APPLICATION	KF	AF	KB
Rev	Date	Description	Drawn	Check	Approv

PROJECT:
nationalgrid Norwich to
Tilbury

Planning Inspectorate App Number: EN020027
Regulation 5(2)(a)

Title:
Figure 9.3 - Contaminated Land,
Geology and Hydrogeology -
Mineral Safeguarding Areas,
Mineral Consultation Areas and
Mineral Infrastructure
Page 3 of 24

Designed	K. Riley	Date	21 Aug 25
Drawn	K. Fischer	Date	21 Aug 25
Checked	A. Fell	Date	21 Aug 25
Approved	K. Burrows	Date	21 Aug 25
Scale:	1:25,000	Datum:	AOD
Original Size:	A3	Grid:	OS
Suitability Code:	A2	Project Number:	10059280
Suitability Description:			

Accepted as Concept Stage

Drawing Number: 10059280-ARC-EBD-ZZ-DR-ZZ-00228	Revision: A
--	----------------

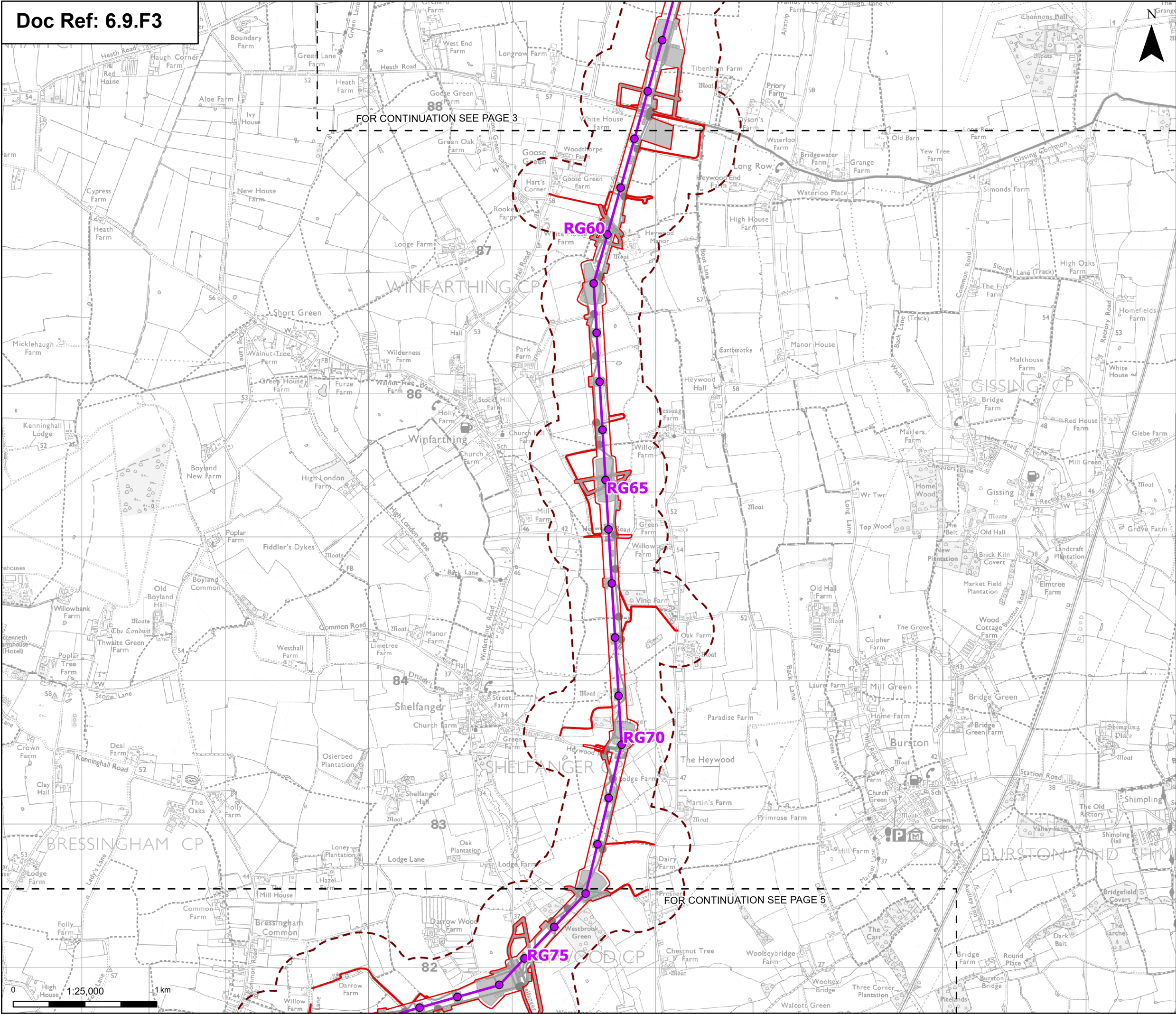

Order limits

Sheet index outline

Proposed project design details

Proposed standard lattice pylon location

Proposed overhead line alignment

Other temporary and permanent construction and operational works

Discipline specific constraints

250 m Study Area

Note: The proposed overhead line alignment and proposed underground cable alignment together comprise the alignment. For further details regarding the design, please refer to Figures 4.1 (document reference 6.4.F1) and 4.2 (document reference 6.4.F2).

Notes: Norfolk – The adopted and safeguarded sites were provided as a digital layer from Norfolk County Council and based on the Norfolk Minerals and Waste Development Framework (2011)
Suffolk – Mineral consultation areas and mineral sites were provided as a digital layer from Suffolk County Council and are based on the Suffolk Minerals and Waste Local Plan (2020)
Essex – Mineral and Waste Sites, Mineral Consultation Areas and Waste Consultation areas and Mineral Safeguarding areas were provided as a digital layer from Essex County Council and are based on the Essex Minerals Local Plan (2014)
Thurrock – The appropriate recycling sites are from Thurrock Council.
© Crown copyright and database rights 2025 Ordnance Survey 0100031673, Contains public sector information licensed under the Open Government Licence v3.0, © National Grid UK

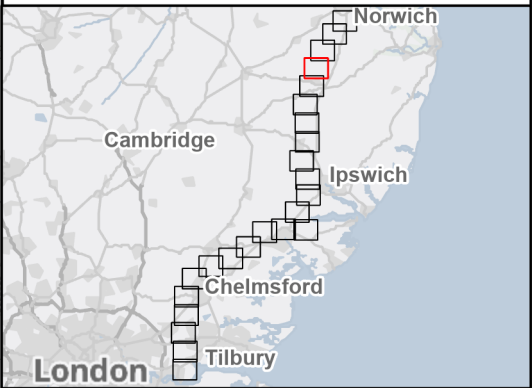

A	Aug 2025	FOR DCO APPLICATION	KF	AF	KB
Rev	Date	Description	Drawn	Check	Approv

PROJECT:

nationalgrid

Norwich to Tilbury

Planning Inspectorate App Number: EN020027 Regulation 5(2)(a)

Title:

Figure 9.3 - Contaminated Land, Geology and Hydrogeology - Mineral Safeguarding Areas, Mineral Consultation Areas and Mineral Infrastructure
Page 4 of 24

Designed	K. Riley	Date	21 Aug 25
Drawn	K. Fischer	Date	21 Aug 25
Checked	A. Fell	Date	21 Aug 25
Approved	K. Burrows	Date	21 Aug 25
Scale:	1:25,000	Datum:	AOD
Original Size:	A3	Grid:	OS
Suitability Code:	A2	Project Number:	10059280
Suitability Description:	Accepted as Concept Stage		

Drawing Number:

10059280-ARC-EBD-ZZ-DR-ZZ-00228

Revision:

A

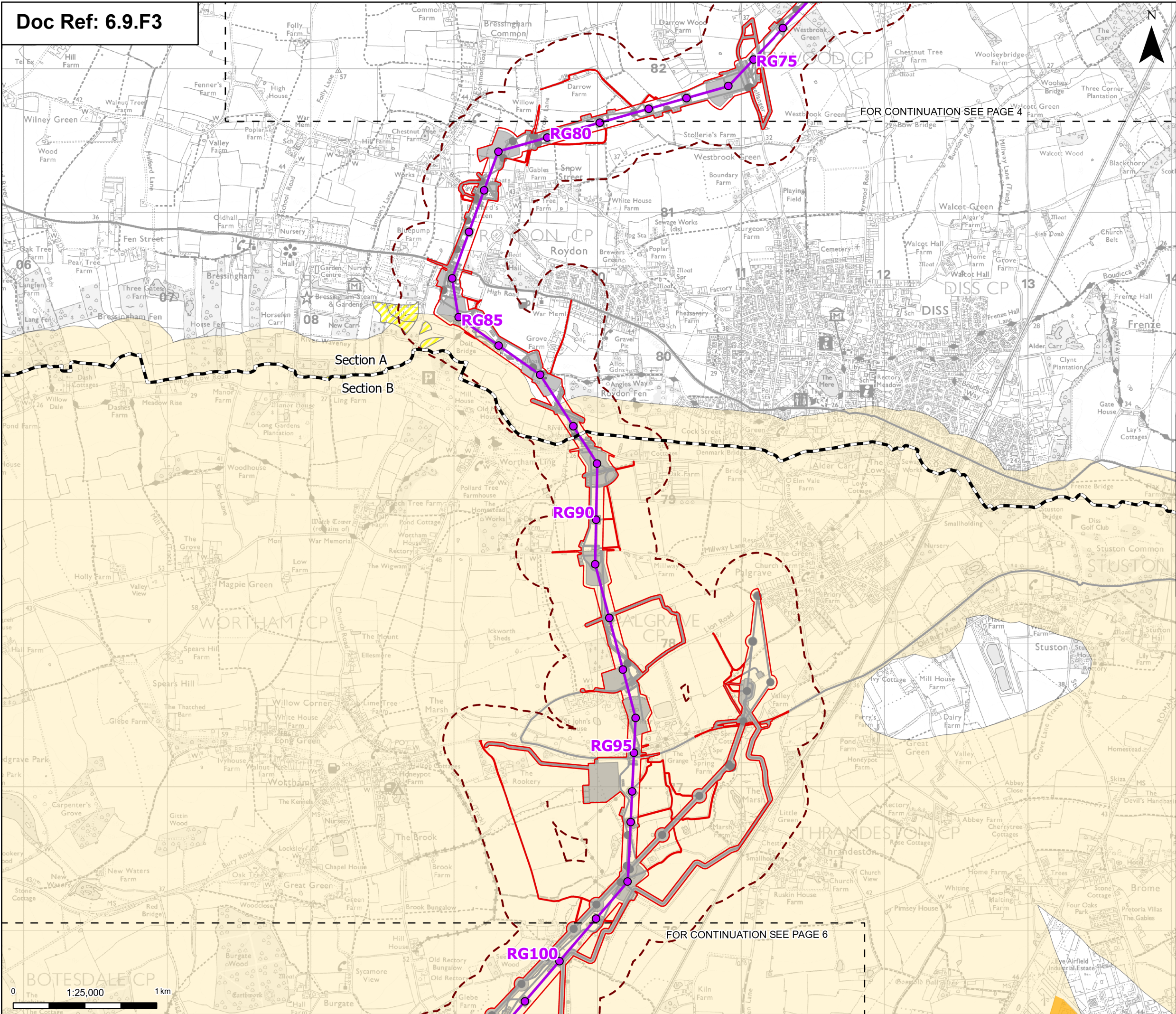

Order limits

Sheet index cutline

Project section line

Proposed standard lattice pylon location

Proposed overhead line alignment

Environmental mitigation

Other temporary and permanent construction and operational works

Discipline specific constraints

250 m Study Area

Suffolk Mineral & Waste Sites

Norfolk safeguarded minerals resources

Suffolk Minerals Consultation Areas

Note: The proposed overhead line alignment and proposed underground cable alignment together comprise the alignment. For further details regarding the design, please refer to Figures 4.1 (document reference 6.4.F1) and 4.2 (document reference 6.4.F2).

Notes: Norfolk – The adopted and safeguarded sites were provided as a digital layer from Norwich County Council and based on the Norfolk Minerals and Waste Development Framework (2011). Suffolk – Mineral consultation areas and mineral sites were provided as a digital layer from Suffolk County Council and are based on the Suffolk Minerals and Waste Local Plan (2020). Essex – Mineral and Waste Sites, Mineral Consultation Areas and Waste Consultation areas and Mineral Safeguarding areas were provided as a digital layer from Essex County Council and are based on the Essex Minerals Local Plan (2014). Thurrock – The aggregate recycling sites are from Thurrock Council. © Crown copyright and database rights 2025 Ordnance Survey 0100031673, Contains public sector information licensed under the Open Government Licence v3.0, © National Grid UK

A	Aug 2025	FOR DCO APPLICATION	KF	AF	KB
Rev	Date	Description	Drawn	Check	Approv

PROJECT:

nationalgrid

Norwich to Tilbury

Planning Inspectorate App Number: EN020027

Regulation 5(2)(a)

Title:

Figure 9.3 - Contaminated Land, Geology and Hydrogeology - Mineral Safeguarding Areas, Mineral Consultation Areas and Mineral Infrastructure

Page 5 of 24

Designed	K. Riley	Date	21 Aug 25
Drawn	K. Fischer	Date	21 Aug 25
Checked	A. Fell	Date	21 Aug 25
Approved	K. Burrows	Date	21 Aug 25
Scale:	1:25,000	Datum:	AOD
Original Size:	A3	Grid:	OS
Suitability Code:	A2	Project Number:	10059280
Suitability Description:	Accepted as Concept Stage		

Drawing Number:
10059280-ARC-EBD-ZZ-DR-ZZ-00228

Revision:
A

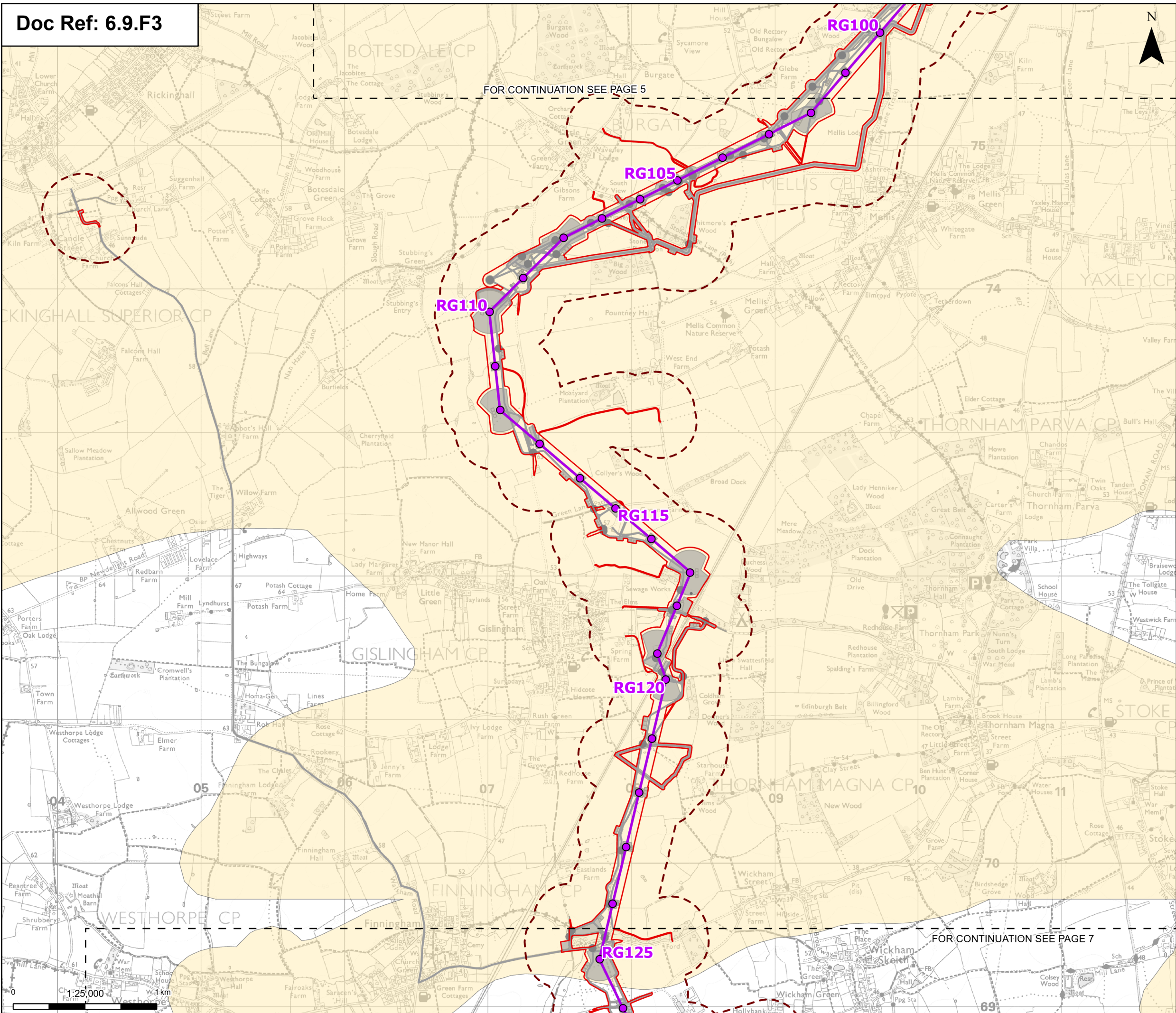

Order limits

Sheet index outline

Proposed project design details

Proposed standard lattice pylon location

Proposed overhead line alignment

Environmental mitigation

Other temporary and permanent construction and operational works

Discipline specific constraints

250 m Study Area

Suffolk Minerals Consultation Areas

Note: The proposed overhead line alignment and proposed underground cable alignment together comprise the alignment. For further details regarding the design, please refer to Figures 4.1 (document reference 6.4.F1) and 4.2 (document reference 6.4.F2).

Notes: Norfolk – The adopted and safeguarded sites were provided as a digital layer from Norwich County Council and based on the Norfolk Minerals and Waste Development Framework (2011). Suffolk – Mineral consultation areas and mineral sites were provided as a digital layer from Suffolk County Council and are based on the Suffolk Minerals and Waste Local Plan (2020). Essex – Mineral and Waste Sites, Mineral Consultation Areas and Waste Consultation areas and Mineral Safeguarding areas were provided as a digital layer from Essex County Council and are based on the Essex Minerals Local Plan (2014). Thurrock – The aggregate recycling sites are from Thurrock Council. © Crown copyright and database rights 2025 Ordnance Survey 0100031673, Contains public sector information licensed under the Open Government Licence v3.0, © National Grid UK

A	Aug 2025	FOR DCO APPLICATION	KF	AF	KB
Rev	Date	Description	Drawn	Check	Approv

PROJECT:
nationalgrid Norwich to Tilbury

Planning Inspectorate App Number: EN020027
Regulation 5(2)(a)

Title:
Figure 9.3 - Contaminated Land, Geology and Hydrogeology - Mineral Safeguarding Areas, Mineral Consultation Areas and Mineral Infrastructure
Page 6 of 24

Designed	K. Riley	Date	21 Aug 25
Drawn	K. Fischer	Date	21 Aug 25
Checked	A. Fell	Date	21 Aug 25
Approved	K. Burrows	Date	21 Aug 25
Scale:	1:25,000	Datum:	AOD
Original Size:	A3	Grid:	OS
Suitability Code:	A2	Project Number:	10059280

Suitability Description:
Accepted as Concept Stage

Drawing Number:
10059280-ARC-EBD-ZZ-DR-ZZ-00228
Revision:
A

Print Date: 08-14-25 20:13:20 COPYRIGHT: NOT TO BE REPRODUCED WITHOUT THE WRITTEN PERMISSION OF NATIONAL GRID ELECTRICITY TRANSMISSION PLC

FOR CONTINUATION SEE PAGE 6

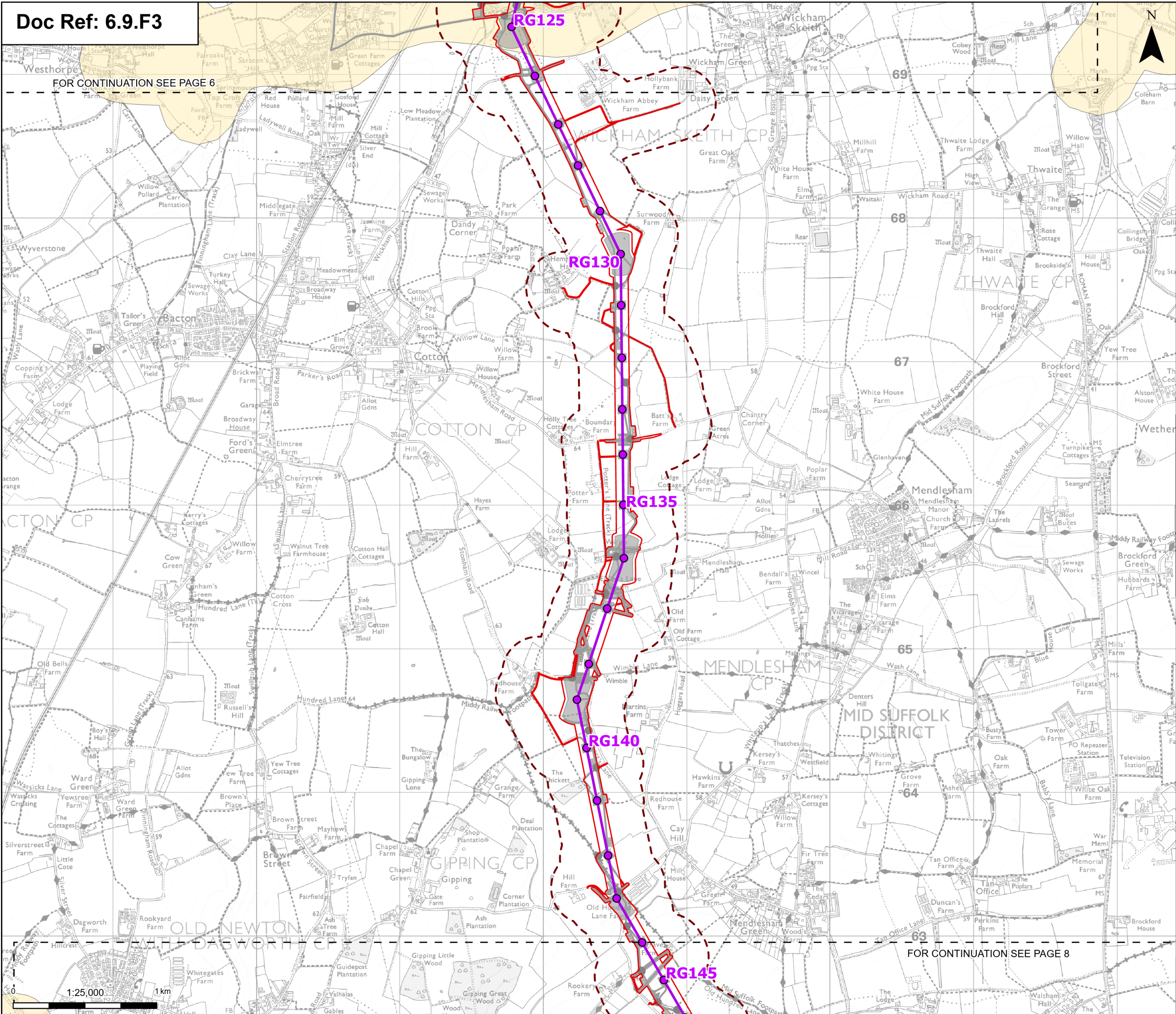

Order limits

Sheet index outline

Proposed standard lattice pylon location

Proposed overhead line alignment

Other temporary and permanent construction and operational works

Discipline specific constraints

250 m Study Area

Suffolk Minerals Consultation Areas

Note: The proposed overhead line alignment and proposed underground cable alignment together comprise the alignment. For further details regarding the design, please refer to Figures 4.1 (document reference 6.4.F1) and 4.2 (document reference 6.4.F2).

Notes: Norfolk – The adopted and safeguarded sites were provided as a digital layer from Norwich County Council and based on the Norfolk Minerals and Waste Development Framework (2011). Suffolk – Mineral consultation areas and mineral sites were provided as a digital layer from Suffolk County Council and are based on the Suffolk Minerals and Waste Local Plan (2020). Essex – Mineral and Waste Sites, Mineral Consultation Areas and Waste Consultation areas and Mineral Safeguarding areas were provided as a digital layer from Essex County Council and are based on the Essex Minerals Local Plan (2014). Thurrock – The aggregate recycling sites are from Thurrock Council. © Crown copyright and database rights 2025 Ordnance Survey 0100031673, Contains public sector information licensed under the Open Government Licence v3.0, © National Grid UK

London

Cambridge

Ipswich

Chelmsford

Tilbury

Wether

Norwich

Rev	Date	Description	Drawn	Check	Approv
A	Aug 2025	FOR DCO APPLICATION	KF	AF	KB

PROJECT:

Norwich to Tilbury

Planning Inspectorate App Number: EN020027 Regulation 5(2)(a)

Title:

Figure 9.3 - Contaminated Land, Geology and Hydrogeology - Mineral Safeguarding Areas, Mineral Consultation Areas and Mineral Infrastructure

Page 7 of 24

Designed	K. Riley	Date	21 Aug 25
Drawn	K. Fischer	Date	21 Aug 25
Checked	A. Fell	Date	21 Aug 25
Approved	K. Burrows	Date	21 Aug 25
Scale:	1:25,000	Datum:	AOD
Original Size:	A3	Grid:	OS
Suitability Code:	A2	Project Number:	10059280
Suitability Description:	Accepted as Concept Stage		

Drawing Number:

10059280-ARC-EBD-ZZ-DR-ZZ-00228

Revision:

A

FOR CONTINUATION SEE PAGE 8

Print Date: 08-14-25 20:13:30 COPYRIGHT: NOT TO BE REPRODUCED WITHOUT THE WRITTEN PERMISSION OF NATIONAL GRID ELECTRICITY TRANSMISSION PLC

FOR CONTINUATION SEE PAGE 7

FOR CONTINUATION SEE PAGE 9

Order limits

Sheet index outline

Proposed project design details

Proposed standard lattice pylon location

Proposed overhead line alignment

Environmental mitigation

Other temporary and permanent construction and operational works

Discipline specific constraints

250 m Study Area

Suffolk Mineral & Waste Sites

Suffolk Minerals Consultation Areas

Note: The proposed overhead line alignment and proposed underground cable alignment together comprise the alignment. For further details regarding the design, please refer to Figures 4.1 (document reference 6.4.F1) and 4.2 (document reference 6.4.F2).

Notes: Norfolk – The adopted and safeguarded sites were provided as a digital layer from Norfolk County Council and based on the Norfolk Minerals and Waste Development Framework (2011). Suffolk – Mineral consultation areas and mineral sites were provided as a digital layer from Suffolk County Council and are based on the Suffolk Minerals and Waste Local Plan (2020). Essex – Mineral and Waste Sites, Mineral Consultation Areas and Waste Consultation areas and Mineral Safeguarding areas were provided as a digital layer from Essex County Council and are based on the Essex Minerals Local Plan (2014). Thurrock – The aggregate recycling sites are from Thurrock Council. © Crown copyright and database rights 2025 Ordnance Survey 1000031673, Contains public sector information licensed under the Open Government Licence v3.0, © National Grid UK

A	Aug 2025	FOR DCO APPLICATION	KF	AF	KB
Rev	Date	Description	Drawn	Check	Approv

PROJECT:
nationalgrid Norwich to Tilbury

Planning Inspectorate App Number: EN020027
Regulation 5(2)(a)

Title:
Figure 9.3 - Contaminated Land, Geology and Hydrogeology - Mineral Safeguarding Areas, Mineral Consultation Areas and Mineral Infrastructure
Page 8 of 24

Designed	K. Riley	Date	21 Aug 25
Drawn	K. Fischer	Date	21 Aug 25
Checked	A. Fell	Date	21 Aug 25
Approved	K. Burrows	Date	21 Aug 25
Scale:	1:25,000	Datum:	AOD
Original Size:	A3	Grid:	OS
Suitability Code:	A2	Project Number:	10059280

Suitability Description:
Accepted as Concept Stage

Drawing Number:
10059280-ARC-EBD-ZZ-DR-ZZ-00228
Revision:
A

Print Date: 08-14-25 20:13:40 COPYRIGHT: NOT TO BE REPRODUCED WITHOUT THE WRITTEN PERMISSION OF NATIONAL GRID ELECTRICITY TRANSMISSION PLC

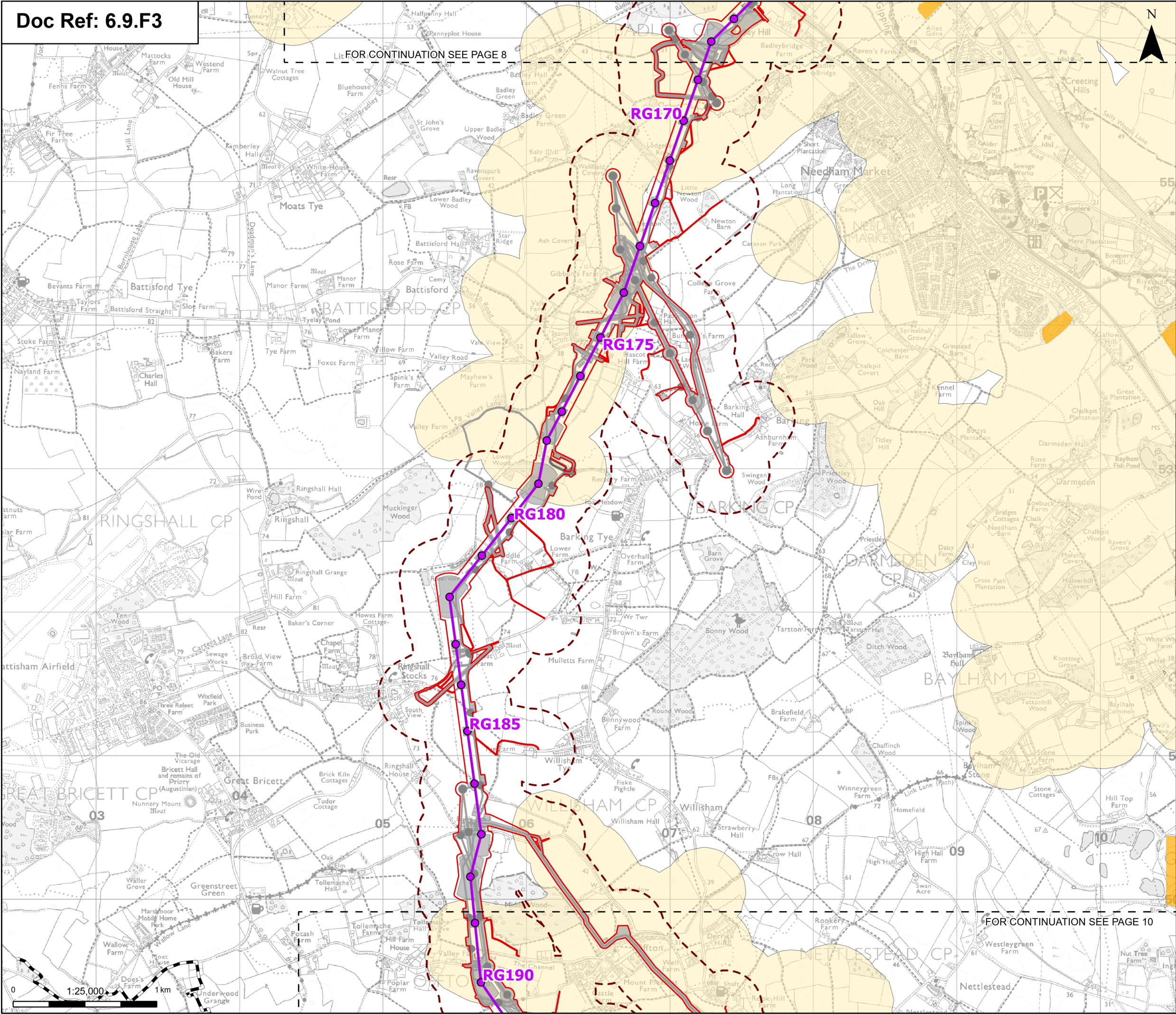

Order limits

Sheet index outline

Project section line

Proposed standard lattice pylon location

Proposed overhead line alignment

Environmental mitigation

Other temporary and permanent construction and operational works

Discipline specific constraints

250 m Study Area

Suffolk Mineral & Waste Sites

Suffolk Minerals Consultation Areas

Note: The proposed overhead line alignment and proposed underground cable alignment together comprise the alignment. For further details regarding the design, please refer to Figures 4.1 (document reference 6.4.F1) and 4.2 (document reference 6.4.F2).

Notes: Norfolk – The adopted and safeguarded sites were provided as a digital layer from Norfolk County Council and based on the Norfolk Minerals and Waste Development Framework (2011). Suffolk – Mineral consultation areas and mineral sites were provided as a digital layer from Suffolk County Council and are based on the Suffolk Minerals and Waste Local Plan (2020). Essex – Mineral and Waste Sites, Mineral Consultation Areas and Waste Consultation areas and Mineral Safeguarding areas were provided as a digital layer from Essex County Council and are based on the Essex Minerals Local Plan (2014). Thurrock – The aggregate recycling sites are from Thurrock Council. © Crown copyright and database rights 2025 Ordnance Survey 0100031673, Contains public sector information licensed under the Open Government Licence v3.0, © National Grid UK

A	Aug 2025	FOR DCO APPLICATION	KF	AF	KB
Rev	Date	Description	Drawn	Check	Approv

PROJECT:
nationalgrid Norwich to Tilbury

Planning Inspectorate App Number: EN020027
Regulation 5(2)(a)

Title:
Figure 9.3 - Contaminated Land, Geology and Hydrogeology - Mineral Safeguarding Areas, Mineral Consultation Areas and Mineral Infrastructure
Page 9 of 24

Designed	K. Riley	Date	21 Aug 25
Drawn	K. Fischer	Date	21 Aug 25
Checked	A. Fell	Date	21 Aug 25
Approved	K. Burrows	Date	21 Aug 25
Scale:	1:25,000	Datum:	AOD
Original Size:	A3	Grid:	OS
Suitability Code:	A2	Project Number:	10059280

Suitability Description:
Accepted as Concept Stage

Drawing Number:
10059280-ARC-EBD-ZZ-DR-ZZ-00228
Revision:
A

Print Date: 08-14-25 20:13:50 COPYRIGHT: NOT TO BE REPRODUCED WITHOUT THE WRITTEN PERMISSION OF NATIONAL GRID ELECTRICITY TRANSMISSION PLC

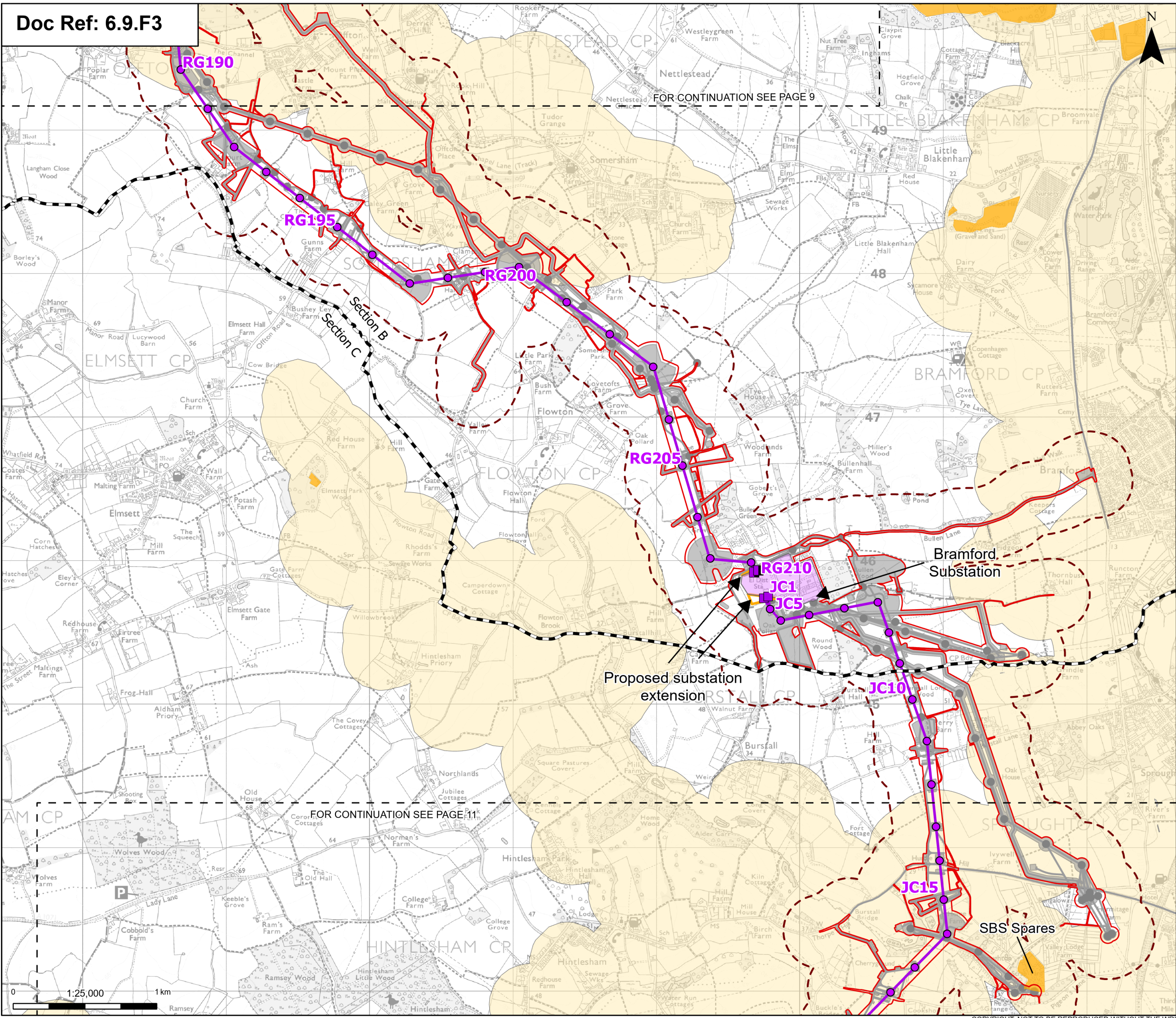

Order limits

- Order limits
- Sheet index outline
- Project section line

Discipline specific constraints

- 250 m Study Area
- Suffolk Mineral & Waste Sites
- Suffolk Minerals Consultation Areas

Proposed project design details

- Proposed full line tension gantry
- Proposed low duty gantry
- Proposed standard lattice pylon location
- Proposed overhead line alignment
- Bramford Substation
- Bramford Substation Extension
- Other temporary and permanent construction and operational works

Note: The proposed overhead line alignment and proposed underground cable alignment together comprise the alignment. For further details regarding the design, please refer to Figures 4.1 (document reference 6.4.F1) and 4.2 (document reference 6.4.F2).

Notes: Norfolk – The adopted and safeguarded sites were provided as a digital layer from Norfolk County Council and based on the Norfolk Minerals and Waste Development Framework (2011). Suffolk – Mineral consultation areas and mineral sites were provided as a digital layer from Suffolk County Council and are based on the Suffolk Minerals and Waste Local Plan (2020). Essex – Mineral and Waste Sites, Mineral Consultation Areas and Waste Consultation areas and Mineral Safeguarding areas were provided as a digital layer from Essex County Council and are based on the Essex Minerals Local Plan (2014). Thurrock – The aggregate recycling sites are from Thurrock Council. © Crown copyright and database rights 2025 Ordnance Survey 0100031673, Contains public sector information licensed under the Open Government Licence v3.0, © National Grid UK

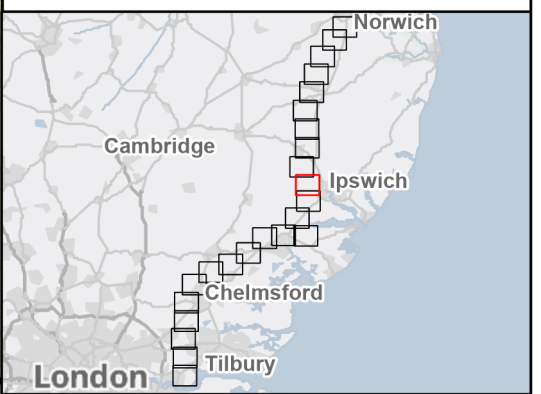

Rev	Date	Description	Drawn	Check	Approv
A	Aug 2025	FOR DCO APPLICATION	KF	AF	KB

PROJECT:
nationalgrid Norwich to Tilbury

Planning Inspectorate App Number: EN020027
Regulation 5(2)(a)

Title:
Figure 9.3 - Contaminated Land, Geology and Hydrogeology - Mineral Safeguarding Areas, Mineral Consultation Areas and Mineral Infrastructure
Page 10 of 24

Designed	K. Riley	Date	21 Aug 25
Drawn	K. Fischer	Date	21 Aug 25
Checked	A. Fell	Date	21 Aug 25
Approved	K. Burrows	Date	21 Aug 25
Scale:	1:25,000	Datum:	AOD
Original Size:	A3	Grid:	OS
Suitability Code:	A2	Project Number:	10059280

Suitability Description:
Accepted as Concept Stage

Drawing Number: 10059280-ARC-EBD-ZZ-DR-ZZ-00228	Revision: A
--	----------------

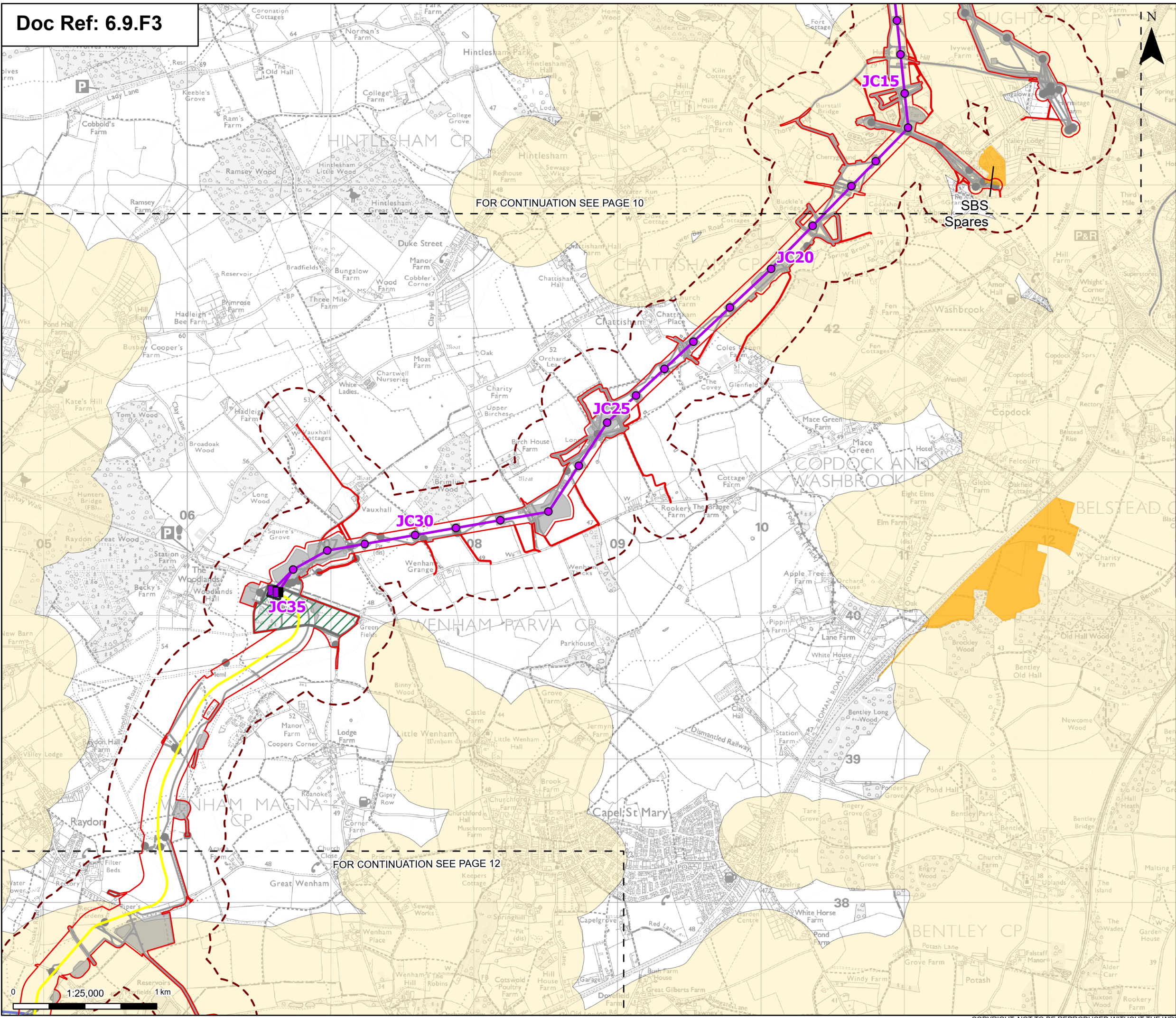

Order limits

Sheet index outline

Proposed full line tension gantry

Proposed standard lattice pylon location

Proposed overhead line alignment

Proposed underground cable alignment

Proposed cable sealing end compound (CSEC)

Environmental area

Environmental mitigation

Other temporary and permanent construction and operational works

Discipline specific constraints

250 m Study Area

Suffolk Mineral & Waste Sites

Minerals Safeguarding Area – sand and gravel

Suffolk Minerals Consultation Areas

Note: The proposed overhead line alignment and proposed underground cable alignment together comprise the alignment. For further details regarding the design, please refer to Figures 4.1 (document reference 6.4.F1) and 4.2 (document reference 6.4.F2).

Notes: Norfolk – The adopted and safeguarded sites were provided as a digital layer from Norfolk County Council and based on the Norfolk Minerals and Waste Development Framework (2011). Suffolk – Mineral consultation areas and mineral sites were provided as a digital layer from Suffolk County Council and are based on the Suffolk Minerals and Waste Local Plan (2020). Essex – Mineral and Waste Sites, Mineral Consultation Areas and Waste Consultation areas and Mineral Safeguarding areas were provided as a digital layer from Essex County Council and are based on the Essex Minerals Local Plan (2014). Thurrock – The aggregate recycling sites are from Thurrock Council. © Crown copyright and database rights 2025 Ordnance Survey 0100031673, Contains public sector information licensed under the Open Government Licence v3.0, © National Grid UK

Norwich

Cambridge

Ipswich

Chelmsford

Tilbury

London

A	Aug 2025	FOR DCO APPLICATION	KF	AF	KB
Rev	Date	Description	Drawn	Check	Approv

PROJECT:
nationalgrid Norwich to
Tilbury

Planning Inspectorate App Number: EN020027
Regulation 5(2)(a)

Title:
Figure 9.3 - Contaminated Land,
Geology and Hydrogeology -
Mineral Safeguarding Areas,
Mineral Consultation Areas and
Mineral Infrastructure
Page 11 of 24

Designed	K. Riley	Date	21 Aug 25
Drawn	K. Fischer	Date	21 Aug 25
Checked	A. Fell	Date	21 Aug 25
Approved	K. Burrows	Date	21 Aug 25
Scale:	1:25,000	Datum:	AOD
Original Size:	A3	Grid:	OS
Suitability Code:	A2	Project Number:	10059280
Suitability Description: Accepted as Concept Stage			

Drawing Number:
10059280-ARC-EBD-ZZ-DR-ZZ-00228

Revision:
A

Print Date: 08-14-25 20:14:11 COPYRIGHT: NOT TO BE REPRODUCED WITHOUT THE WRITTEN PERMISSION OF NATIONAL GRID ELECTRICITY TRANSMISSION PLC

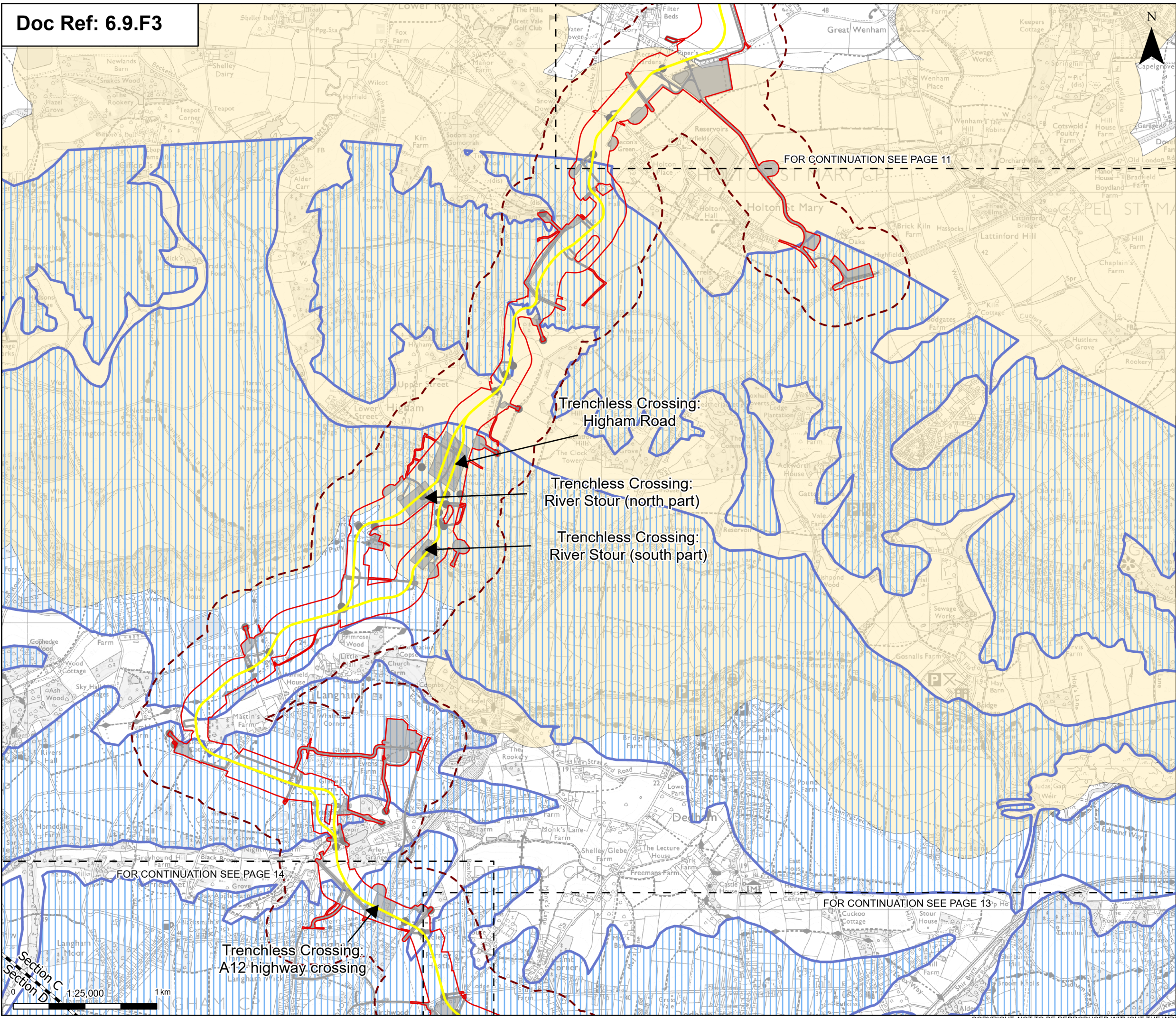

Order limits
Sheet index outline
Project section line

Proposed project design details
Proposed underground cable alignment
Environmental mitigation
Other temporary and permanent construction and operational works

Discipline specific constraints
250 m Study Area

Minerals Safeguarding Area – sand and gravel
Suffolk Minerals Consultation Areas

Note: The proposed overhead line alignment and proposed underground cable alignment together comprise the alignment. For further details regarding the design, please refer to Figures 4.1 (document reference 6.4.F1) and 4.2 (document reference 6.4.F2).

Notes: Norfolk – The adopted and safeguarded sites were provided as a digital layer from Norfolk County Council and based on the Norfolk Minerals and Waste Development Framework (2011). Suffolk – Mineral consultation areas and mineral sites were provided as a digital layer from Suffolk County Council and are based on the Suffolk Minerals and Waste Local Plan (2020). Essex – Mineral and Waste Sites, Mineral Consultation Areas and Waste Consultation areas and Mineral Safeguarding areas were provided as a digital layer from Essex County Council and are based on the Essex Minerals Local Plan (2014). Thurrock – The aggregate recycling sites are from Thurrock Council.
© Crown copyright and database rights 2025 Ordnance Survey 0100031673, Contains public sector information licensed under the Open Government Licence v3.0, © National Grid UK

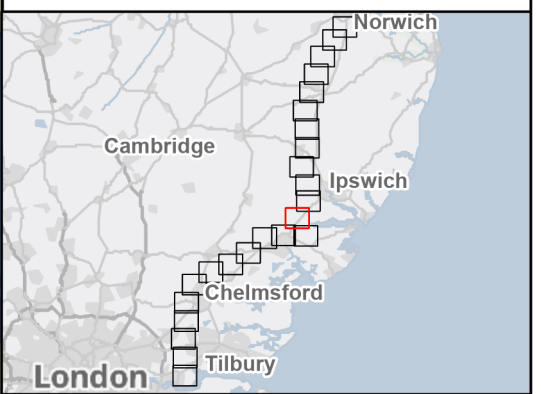

A	Aug 2025	FOR DCO APPLICATION	KF	AF	KB
Rev	Date	Description	Drawn	Check	Approv

PROJECT:
nationalgrid Norwich to Tilbury

Planning Inspectorate App Number: EN020027
Regulation 5(2)(a)

Title: Figure 9.3 - Contaminated Land, Geology and Hydrogeology - Mineral Safeguarding Areas, Mineral Consultation Areas and Mineral Infrastructure
Page 12 of 24

Designed	K. Riley	Date	21 Aug 25
Drawn	K. Fischer	Date	21 Aug 25
Checked	A. Fell	Date	21 Aug 25
Approved	K. Burrows	Date	21 Aug 25
Scale:	1:25,000	Datum:	AOD
Original Size:	A3	Grid:	OS
Suitability Code:	A2	Project Number:	10059280
Suitability Description:			
Accepted as Concept Stage			
Drawing Number:	10059280-ARC-EBD-ZZ-DR-ZZ-00228		Revision:
			A

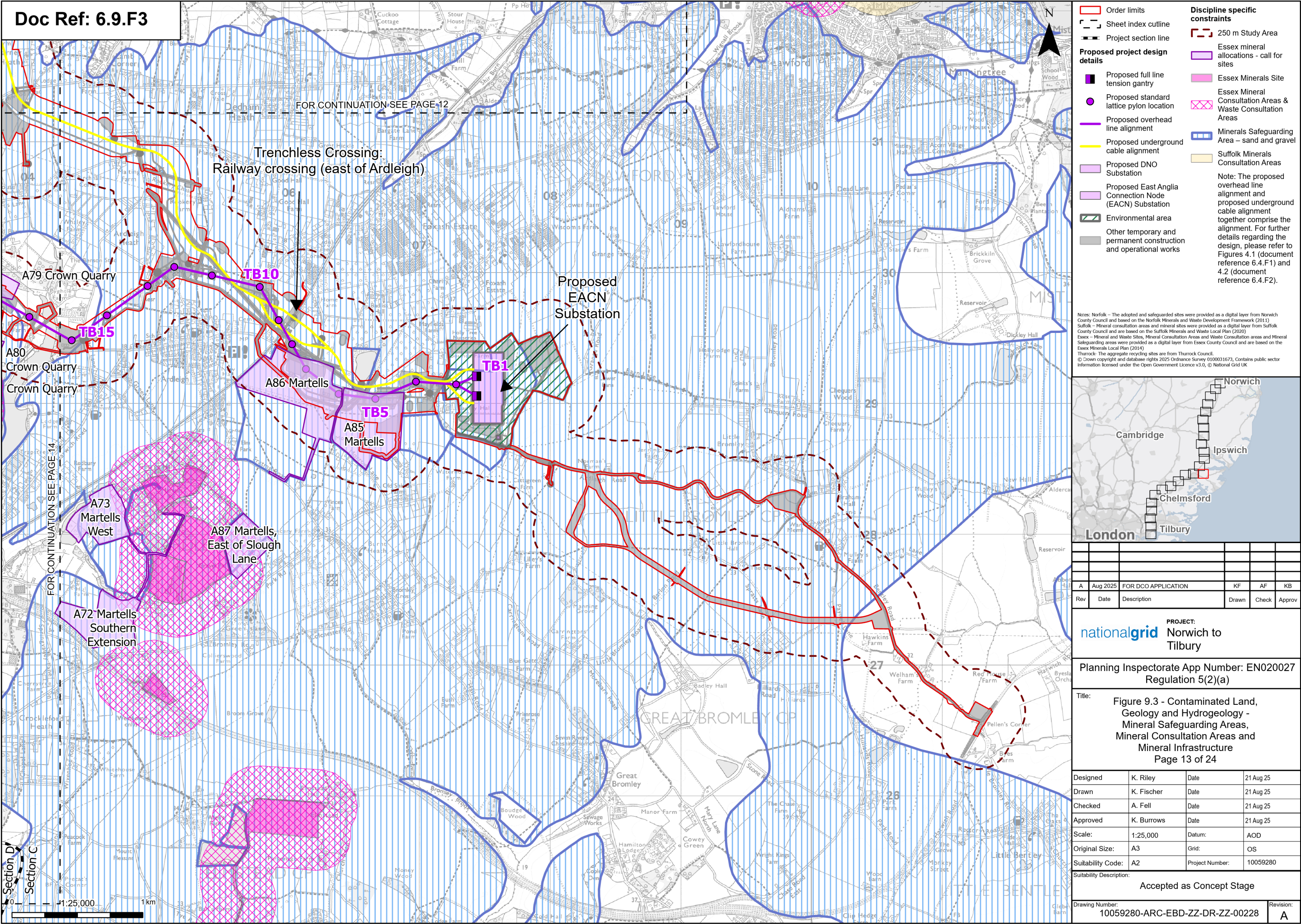

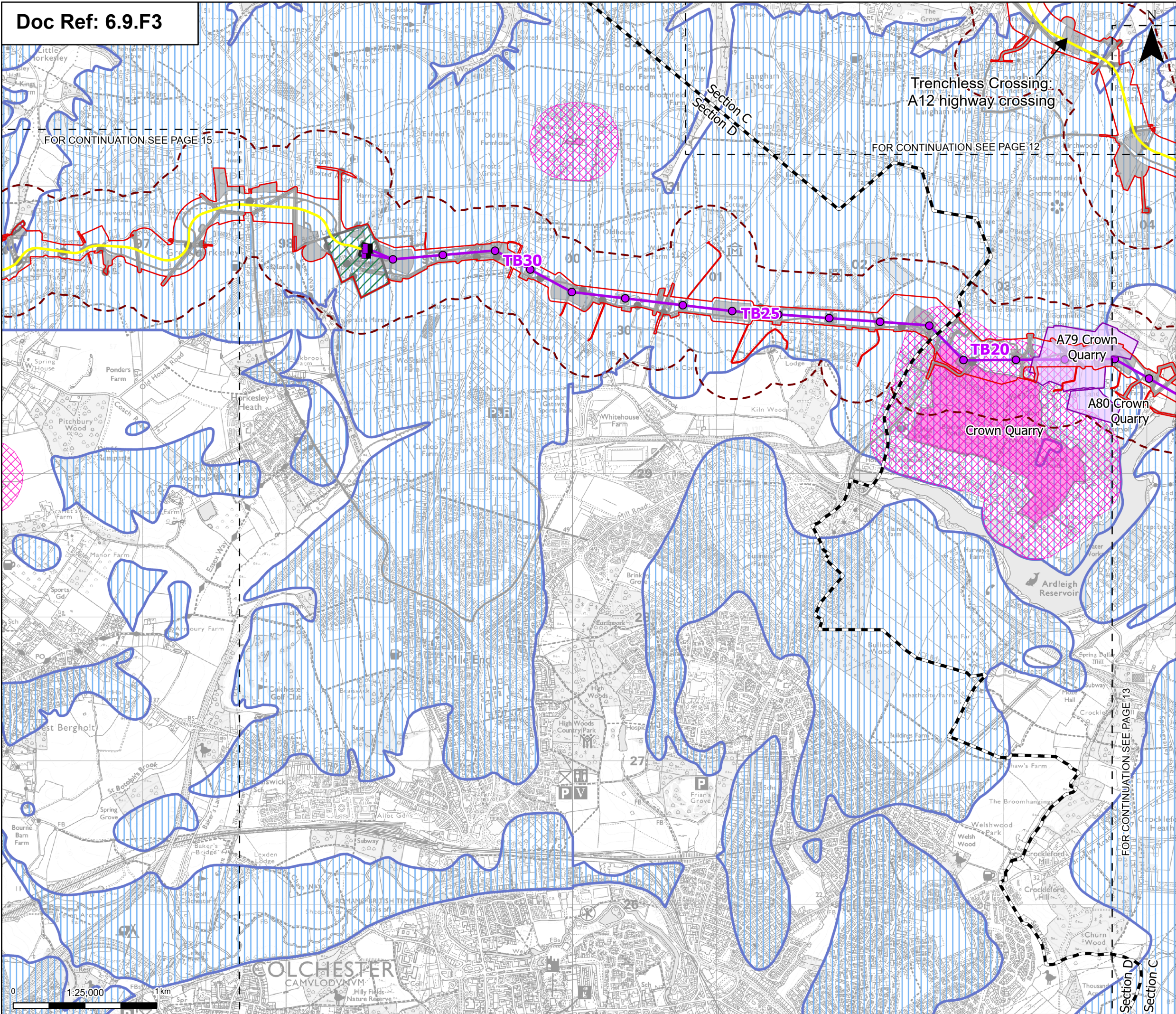

Order limits

Sheet index outline

Project section line

Proposed full line tension gantry

Proposed standard lattice pylon location

Proposed overhead line alignment

Proposed underground cable alignment

Proposed cable sealing end compound (CSEC)

Environmental area

Environmental mitigation

Other temporary and permanent construction and operational works

Discipline specific constraints

250 m Study Area

Essex mineral allocations - call for sites

Essex Minerals Site

Essex Mineral Consultation Areas & Waste Consultation Areas

Minerals Safeguarding Area – sand and gravel

Note: The proposed overhead line alignment and proposed underground cable alignment together comprise the alignment. For further details regarding the design, please refer to Figures 4.1 (document reference 6.4.F1) and 4.2 (document reference 6.4.F2).

Notes: Norfolk – The adopted and safeguarded sites were provided as a digital layer from Norfolk County Council and based on the Norfolk Minerals and Waste Development Framework (2011). Suffolk – Mineral consultation areas and mineral sites were provided as a digital layer from Suffolk County Council and are based on the Suffolk Minerals and Waste Local Plan (2020). Essex – Mineral and Waste Sites, Mineral Consultation Areas and Waste Consultation areas and Mineral Safeguarding areas were provided as a digital layer from Essex County Council and are based on the Essex Minerals Local Plan (2014). Thurrock: The aggregate recycling sites are from Thurrock Council. © Crown copyright and database rights 2025 Ordnance Survey 0100031673, Contains public sector information licensed under the Open Government Licence v3.0, © National Grid UK

A	Aug 2025	FOR DCO APPLICATION	KF	AF	KB
Rev	Date	Description	Drawn	Check	Approv

PROJECT:

nationalgrid

Norwich to Tilbury

Planning Inspectorate App Number: EN020027

Regulation 5(2)(a)

Title:

Figure 9.3 - Contaminated Land, Geology and Hydrogeology - Mineral Safeguarding Areas, Mineral Consultation Areas and Mineral Infrastructure

Page 14 of 24

Designed	K. Riley	Date	21 Aug 25
Drawn	K. Fischer	Date	21 Aug 25
Checked	A. Fell	Date	21 Aug 25
Approved	K. Burrows	Date	21 Aug 25
Scale:	1:25,000	Datum:	AOD
Original Size:	A3	Grid:	OS
Suitability Code:	A2	Project Number:	10059280
Suitability Description:			
Accepted as Concept Stage			
Drawing Number:			Revision:
10059280-ARC-EBD-ZZ-DR-ZZ-00228			A

Print Date: 08-14-25 20:14:47 COPYRIGHT: NOT TO BE REPRODUCED WITHOUT THE WRITTEN PERMISSION OF NATIONAL GRID ELECTRICITY TRANSMISSION PLC

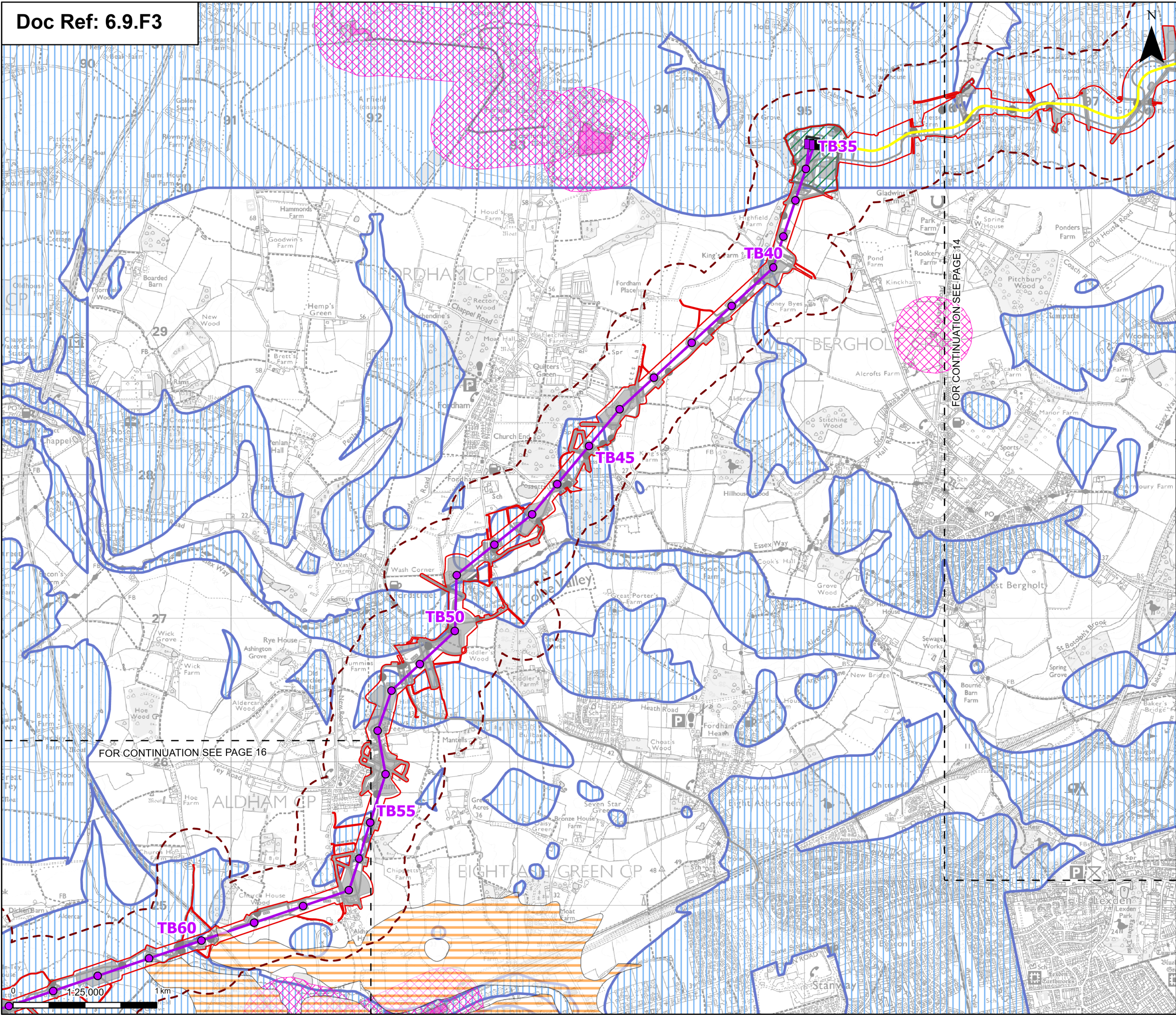

Discipline specific constraints

- 250 m Study Area
- Essex Minerals Site
- Essex Mineral Consultation Areas & Waste Consultation Areas
- Minerals Safeguarding Area – Brickclay
- Minerals Safeguarding Area – sand and gravel

Note: The proposed overhead line alignment and proposed underground cable alignment together comprise the alignment. For further details regarding the design, please refer to Figures 4.1 (document reference 6.4.F1) and 4.2 (document reference 6.4.F2).

Notes: Norfolk – The adopted and safeguarded sites were provided as a digital layer from Norfolk County Council and based on the Norfolk Minerals and Waste Development Framework (2011). Suffolk – Mineral consultation areas and mineral sites were provided as a digital layer from Suffolk County Council and are based on the Suffolk Minerals and Waste Local Plan (2020). Essex – Mineral and Waste Sites, Mineral Consultation Areas and Waste Consultation areas and Mineral Safeguarding areas were provided as a digital layer from Essex County Council and are based on the Essex Minerals Local Plan (2014). Thurrock – The aggregate recycling sites are from Thurrock Council. © Crown copyright and database rights 2025 Ordnance Survey 0100031673, Contains public sector information licensed under the Open Government Licence v3.0, © National Grid UK

Rev **Date** **Description** **Drawn** **Check** **Approv**

A	Aug 2025	FOR DCO APPLICATION	KF	AF	KB
---	----------	---------------------	----	----	----

PROJECT:
nationalgrid Norwich to Tilbury

Planning Inspectorate App Number: EN020027
Regulation 5(2)(a)

Title:
Figure 9.3 - Contaminated Land, Geology and Hydrogeology - Mineral Safeguarding Areas, Mineral Consultation Areas and Mineral Infrastructure
Page 15 of 24

Designed	K. Riley	Date	21 Aug 25
Drawn	K. Fischer	Date	21 Aug 25
Checked	A. Fell	Date	21 Aug 25
Approved	K. Burrows	Date	21 Aug 25
Scale:	1:25,000	Datum:	AOD
Original Size:	A3	Grid:	OS
Suitability Code:	A2	Project Number:	10059280
Suitability Description:			
Accepted as Concept Stage			
Drawing Number: 10059280-ARC-EBD-ZZ-DR-ZZ-00228			Revision: A

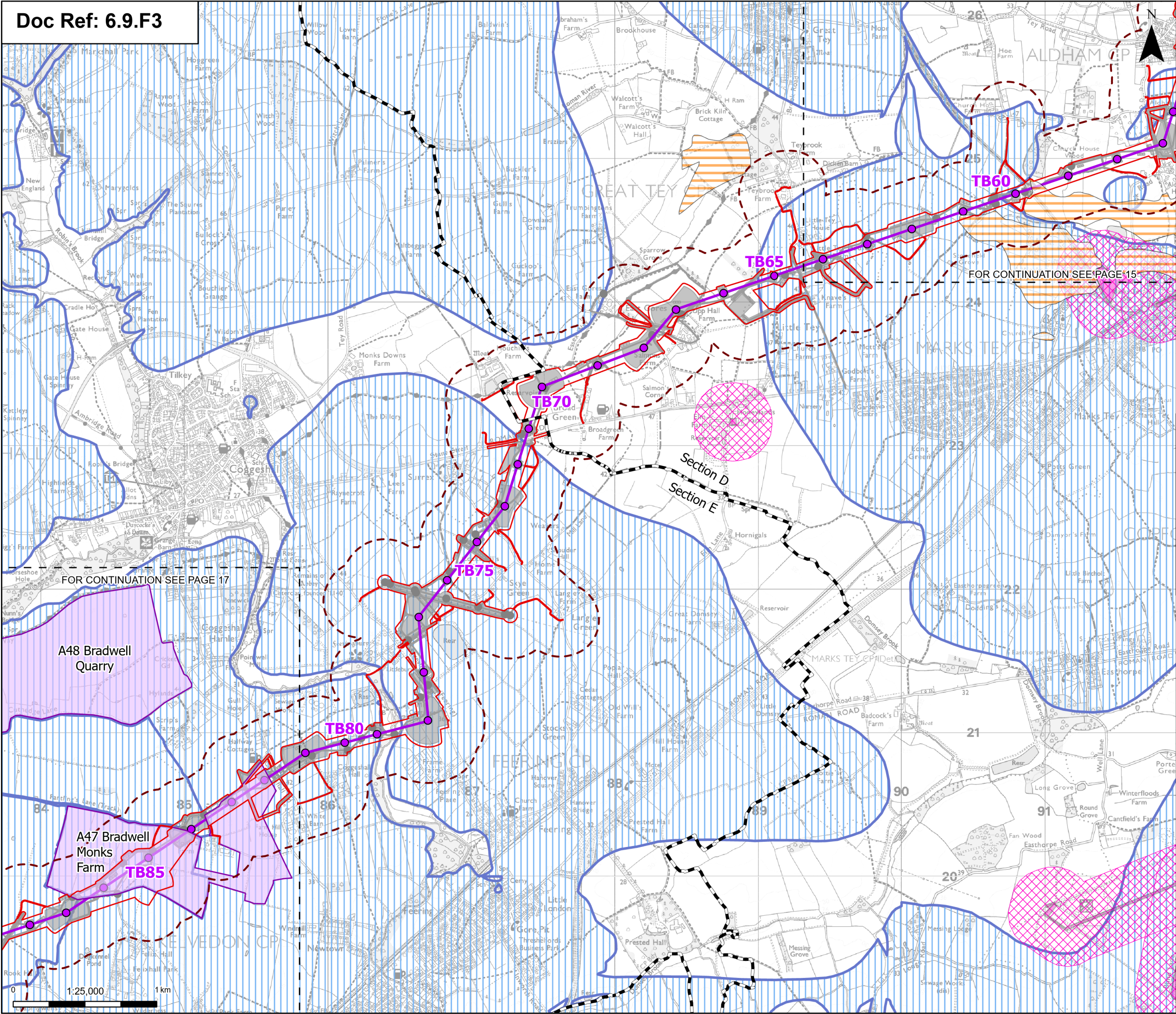

Order limits

Sheet index outline

Project section line

Proposed standard lattice pylon location

Proposed overhead line alignment

Environmental mitigation

Other temporary and permanent construction and operational works

Discipline specific constraints

250 m Study Area

Essex mineral allocations - call for sites

Essex Minerals Site

Essex Mineral Consultation Areas & Waste Consultation Areas

Minerals Safeguarding Area – Brickclay

Minerals Safeguarding Area – sand and gravel

Note: The proposed overhead line alignment and proposed underground cable alignment together comprise the alignment. For further details regarding the design, please refer to Figures 4.1 (document reference 6.4.F1) and 4.2 (document reference 6.4.F2).

Notes: Norfolk – The adopted and safeguarded sites were provided as a digital layer from Norfolk County Council and based on the Norfolk Minerals and Waste Development Framework (2011). Suffolk – Mineral consultation areas and mineral sites were provided as a digital layer from Suffolk County Council and are based on the Suffolk Minerals and Waste Local Plan (2020). Essex – Mineral and Waste Sites, Mineral Consultation Areas and Waste Consultation areas and Mineral Safeguarding areas were provided as a digital layer from Essex County Council and are based on the Essex Minerals Local Plan (2014). Thurrock – The aggregate recycling sites are from Thurrock Council. © Crown copyright and database rights 2025 Ordnance Survey 0100031673, Contains public sector information licensed under the Open Government Licence v3.0, © National Grid UK

Norwich

Ipswich

Cambridge

Chelmsford

Tilbury

London

A	Aug 2025	FOR DCO APPLICATION	KF	AF	KB
Rev	Date	Description	Drawn	Check	Approv

PROJECT:

Norwich to Tilbury

Planning Inspectorate App Number: EN020027

Regulation 5(2)(a)

Title:

Figure 9.3 - Contaminated Land, Geology and Hydrogeology - Mineral Safeguarding Areas, Mineral Consultation Areas and Mineral Infrastructure

Page 16 of 24

Designed	K. Riley	Date	21 Aug 25
Drawn	K. Fischer	Date	21 Aug 25
Checked	A. Fell	Date	21 Aug 25
Approved	K. Burrows	Date	21 Aug 25
Scale:	1:25,000	Datum:	AOD
Original Size:	A3	Grid:	OS
Suitability Code:	A2	Project Number:	10059280
Suitability Description:			
Accepted as Concept Stage			

Drawing Number:

10059280-ARC-EBD-ZZ-DR-ZZ-00228

Revision:

A

Print Date: 08-14-25 20:15:13 COPYRIGHT: NOT TO BE REPRODUCED WITHOUT THE WRITTEN PERMISSION OF NATIONAL GRID ELECTRICITY TRANSMISSION PLC

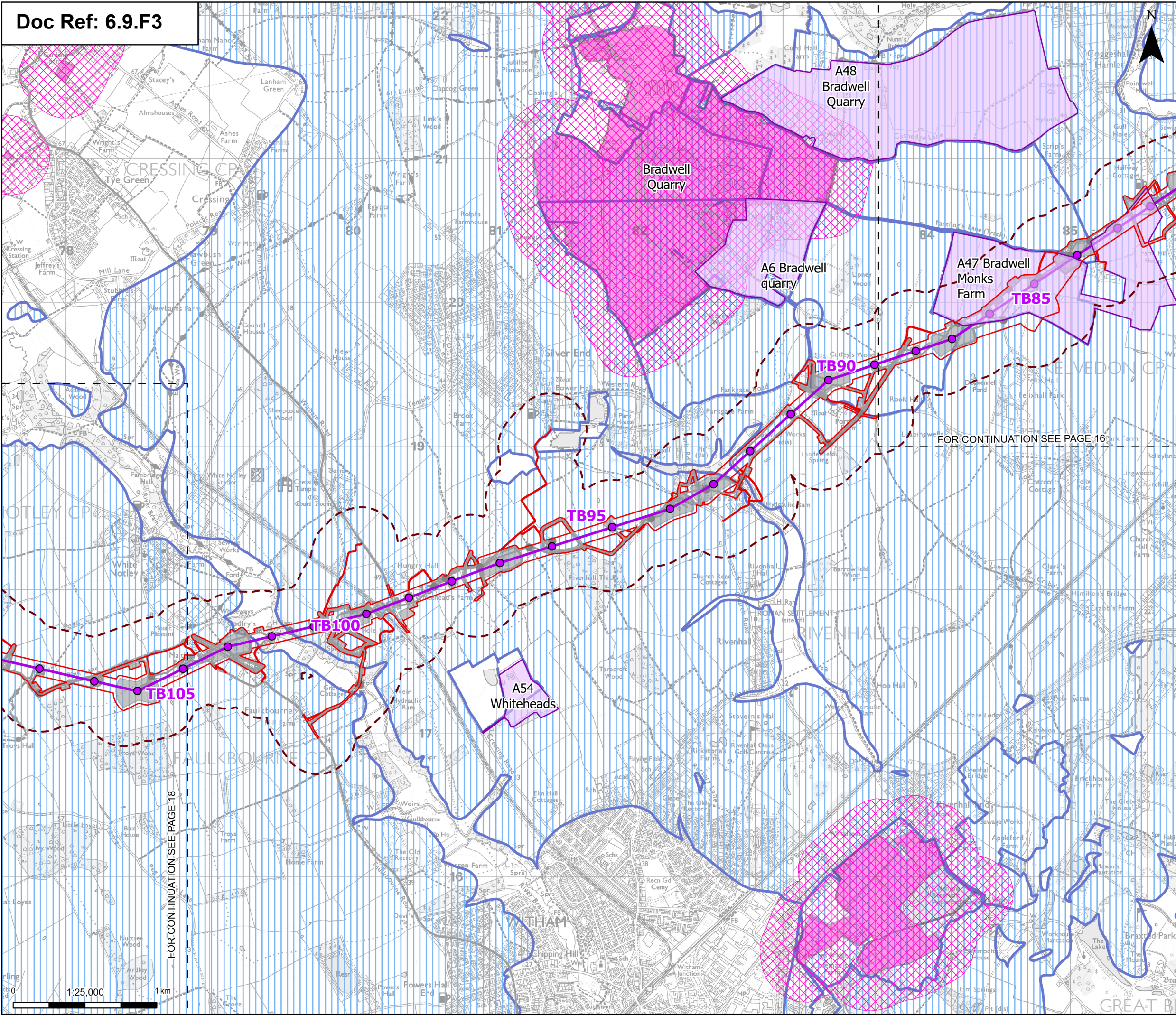

Order limits

Sheet index outline

Proposed project design details

Proposed standard lattice pylon location

Proposed overhead line alignment

Other temporary and permanent construction and operational works

Discipline specific constraints

250 m Study Area

Essex mineral allocations - call for sites

Essex Minerals Site

Essex Mineral Consultation Areas & Waste Consultation Areas

Minerals Safeguarding Area – sand and gravel

Note: The proposed overhead line alignment and proposed underground cable alignment together comprise the alignment. For further details regarding the design, please refer to Figures 4.1 (document reference 6.4.F1) and 4.2 (document reference 6.4.F2).

Notes: Norfolk – The adopted and safeguarded sites were provided as a digital layer from Norfolk County Council and based on the Norfolk Minerals and Waste Development Framework (2011). Suffolk – Mineral consultation areas and mineral sites were provided as a digital layer from Suffolk County Council and are based on the Suffolk Minerals and Waste Local Plan (2020). Essex – Mineral and Waste Sites, Mineral Consultation Areas and Waste Consultation areas and Mineral Safeguarding areas were provided as a digital layer from Essex County Council and are based on the Essex Minerals Local Plan (2014). Thurrock – The aggregate recycling sites are from Thurrock Council. © Crown copyright and database rights 2025 Ordnance Survey 0100031673, Contains public sector information licensed under the Open Government Licence v3.0, © National Grid UK

A	Aug 2025	FOR DCO APPLICATION	KF	AF	KB
Rev	Date	Description	Drawn	Check	Approv

PROJECT:

nationalgrid

Norwich to Tilbury

Planning Inspectorate App Number: EN020027

Regulation 5(2)(a)

Title:

Figure 9.3 - Contaminated Land, Geology and Hydrogeology - Mineral Safeguarding Areas, Mineral Consultation Areas and Mineral Infrastructure

Page 17 of 24

Designed	K. Riley	Date	21 Aug 25
Drawn	K. Fischer	Date	21 Aug 25
Checked	A. Fell	Date	21 Aug 25
Approved	K. Burrows	Date	21 Aug 25
Scale:	1:25,000	Datum:	AOD
Original Size:	A3	Grid:	OS
Suitability Code:	A2	Project Number:	10059280
Suitability Description:	Accepted as Concept Stage		
Drawing Number:	10059280-ARC-EBD-ZZ-DR-ZZ-00228		
Revision:	A		

Print Date: 08-14-25 20:15:25 COPYRIGHT: NOT TO BE REPRODUCED WITHOUT THE WRITTEN PERMISSION OF NATIONAL GRID ELECTRICITY TRANSMISSION PLC

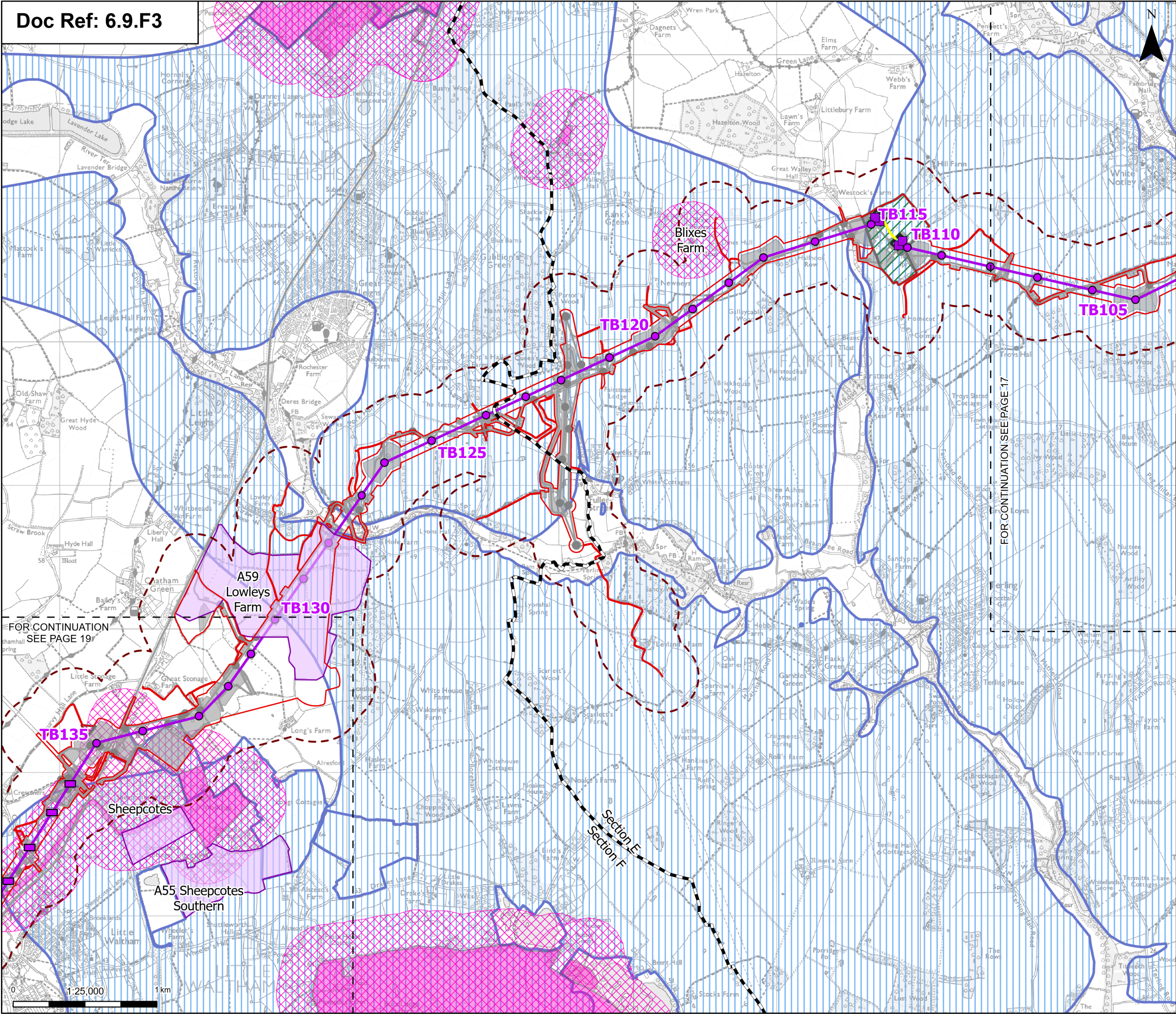

Order limits

Sheet index outline

Project section line

Proposed low duty gantry

Proposed low height pylon location

Proposed standard lattice pylon location

Proposed overhead line alignment

Proposed underground cable alignment

Proposed cable sealing end compound (CSEC)

Environmental area

Environmental mitigation

Other temporary and permanent construction and operational works

250 m Study Area

Essex mineral allocations - call for sites

Essex Minerals Site

Essex Mineral Consultation Areas & Waste Consultation Areas

Minerals Safeguarding Area – sand and gravel

Note: The proposed overhead line alignment and proposed underground cable alignment together comprise the alignment. For further details regarding the design, please refer to Figures 4.1 (document reference 6.4.F1) and 4.2 (document reference 6.4.F2).

Notes: Norfolk – The adopted and safeguarded sites were provided as a digital layer from Norfolk County Council and based on the Norfolk Minerals and Waste Development Framework (2011). Suffolk – Mineral consultation areas and mineral sites were provided as a digital layer from Suffolk County Council and are based on the Suffolk Minerals and Waste Local Plan (2020). Essex – Mineral and Waste Sites, Mineral Consultation Areas and Waste Consultation areas and Mineral Safeguarding areas were provided as a digital layer from Essex County Council and are based on the Essex Minerals Local Plan (2014). Thurrock – The aggregate recycling sites are from Thurrock Council. © Crown copyright and database rights 2025 Ordnance Survey 0100031673, Contains public sector information licensed under the Open Government Licence v3.0, © National Grid UK

A	Aug 2025	FOR DCO APPLICATION	KF	AF	KB
Rev	Date	Description	Drawn	Check	Approv

PROJECT:

nationalgrid

Norwich to Tilbury

Planning Inspectorate App Number: EN020027

Regulation 5(2)(a)

Title:

Figure 9.3 - Contaminated Land, Geology and Hydrogeology - Mineral Safeguarding Areas, Mineral Consultation Areas and Mineral Infrastructure

Page 18 of 24

Designed	K. Riley	Date	21 Aug 25
Drawn	K. Fischer	Date	21 Aug 25
Checked	A. Fell	Date	21 Aug 25
Approved	K. Burrows	Date	21 Aug 25
Scale:	1:25,000	Datum:	AOD
Original Size:	A3	Grid:	OS
Suitability Code:	A2	Project Number:	10059280
Suitability Description:			
Accepted as Concept Stage			
Drawing Number:	10059280-ARC-EBD-ZZ-DR-ZZ-00228	Revision:	A

Print Date: 08-14-25 20:15:38 COPYRIGHT: NOT TO BE REPRODUCED WITHOUT THE WRITTEN PERMISSION OF NATIONAL GRID ELECTRICITY TRANSMISSION PLC

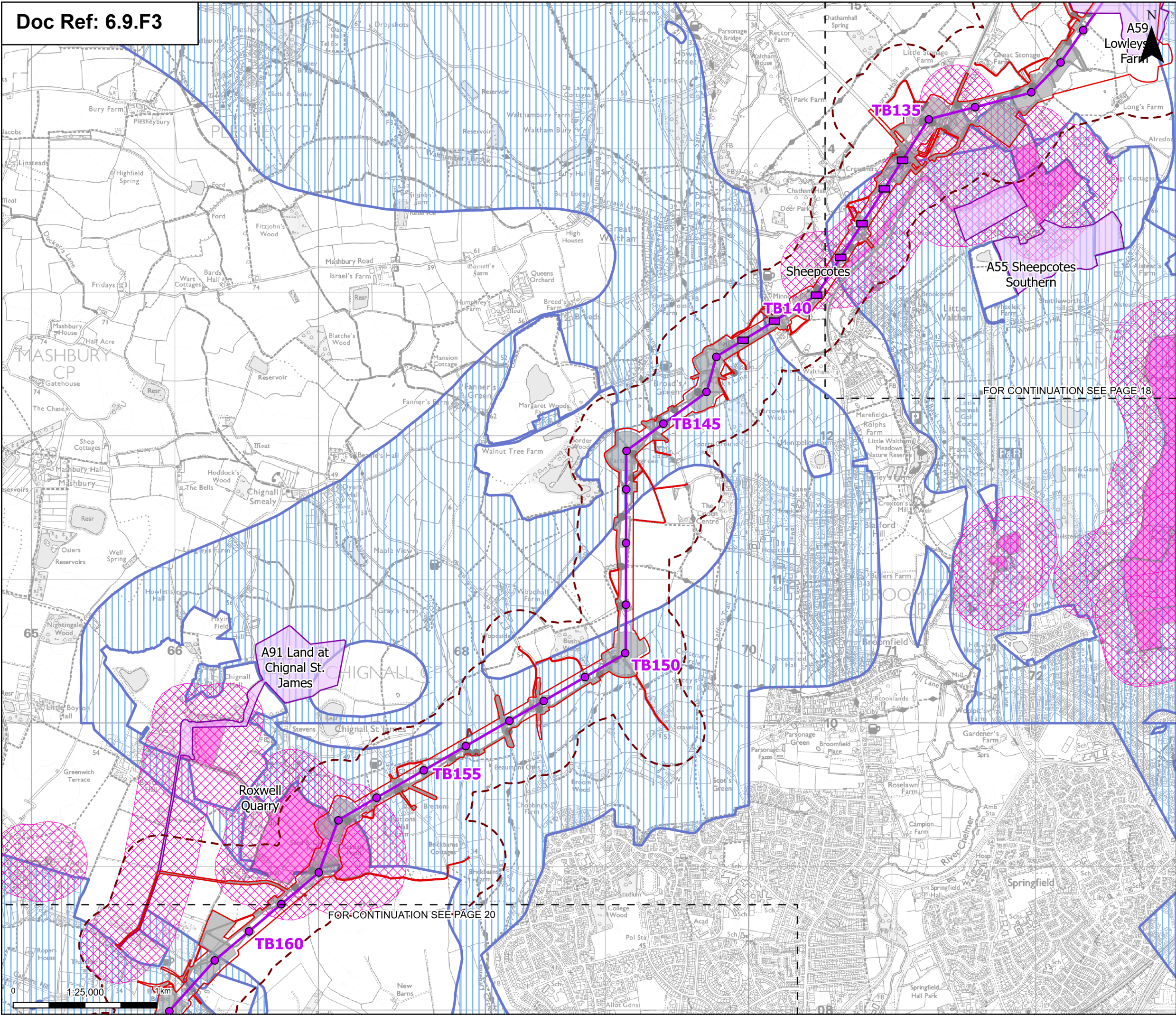

Order limits

Sheet index outline

Proposed project design details

- Proposed low height pylon location
- Proposed standard lattice pylon location
- Proposed overhead line alignment
- Environmental mitigation
- Other temporary and permanent construction and operational works

Discipline specific constraints

- 250 m Study Area

Essex mineral allocations - call for sites

Essex Minerals Site

Essex Mineral Consultation Areas & Waste Consultation Areas

Minerals Safeguarding Area – sand and gravel

Note: The proposed overhead line alignment and proposed underground cable alignment together comprise the alignment. For further details regarding the design, please refer to Figures 4.1 (document reference 6.4.F1) and 4.2 (document reference 6.4.F2).

Notes: Norfolk – The adopted and safeguarded sites were provided as a digital layer from Norfolk County Council and based on the Norfolk Minerals and Waste Development Framework (2011). Suffolk – Mineral consultation areas and mineral sites were provided as a digital layer from Suffolk County Council and are based on the Suffolk Minerals and Waste Local Plan (2020). Essex – Mineral and Waste Sites, Mineral Consultation Areas and Waste Consultation areas and Mineral Safeguarding areas were provided as a digital layer from Essex County Council and are based on the Essex Minerals Local Plan (2014). Thurrock – The aggregate recycling sites are from Thurrock Council. © Crown copyright and database rights 2025 Ordnance Survey 0100031673, Contains public sector information licensed under the Open Government Licence v3.0, © National Grid UK

FOR CONTINUATION SEE PAGE 18

FOR CONTINUATION SEE PAGE 20

0 1:25,000 1km

08-14-25 20:15:50

Print Date:

08-14-25 20:15:50

COPYRIGHT: NOT TO BE REPRODUCED WITHOUT THE WRITTEN PERMISSION OF NATIONAL GRID ELECTRICITY TRANSMISSION PLC

PROJECT: nationalgrid Norwich to Tilbury

Planning Inspectorate App Number: EN020027 Regulation 5(2)(a)

Title: Figure 9.3 - Contaminated Land, Geology and Hydrogeology - Mineral Safeguarding Areas, Mineral Consultation Areas and Mineral Infrastructure Page 19 of 24

Designed	K. Riley	Date	21 Aug 25
Drawn	K. Fischer	Date	21 Aug 25
Checked	A. Fell	Date	21 Aug 25
Approved	K. Burrows	Date	21 Aug 25
Scale:	1:25,000	Datum:	AOD
Original Size:	A3	Grid:	OS
Suitability Code:	A2	Project Number:	10059280
Suitability Description:			
Accepted as Concept Stage			

Drawing Number: 10059280-ARC-EBD-ZZ-DR-ZZ-00228

Revision: A

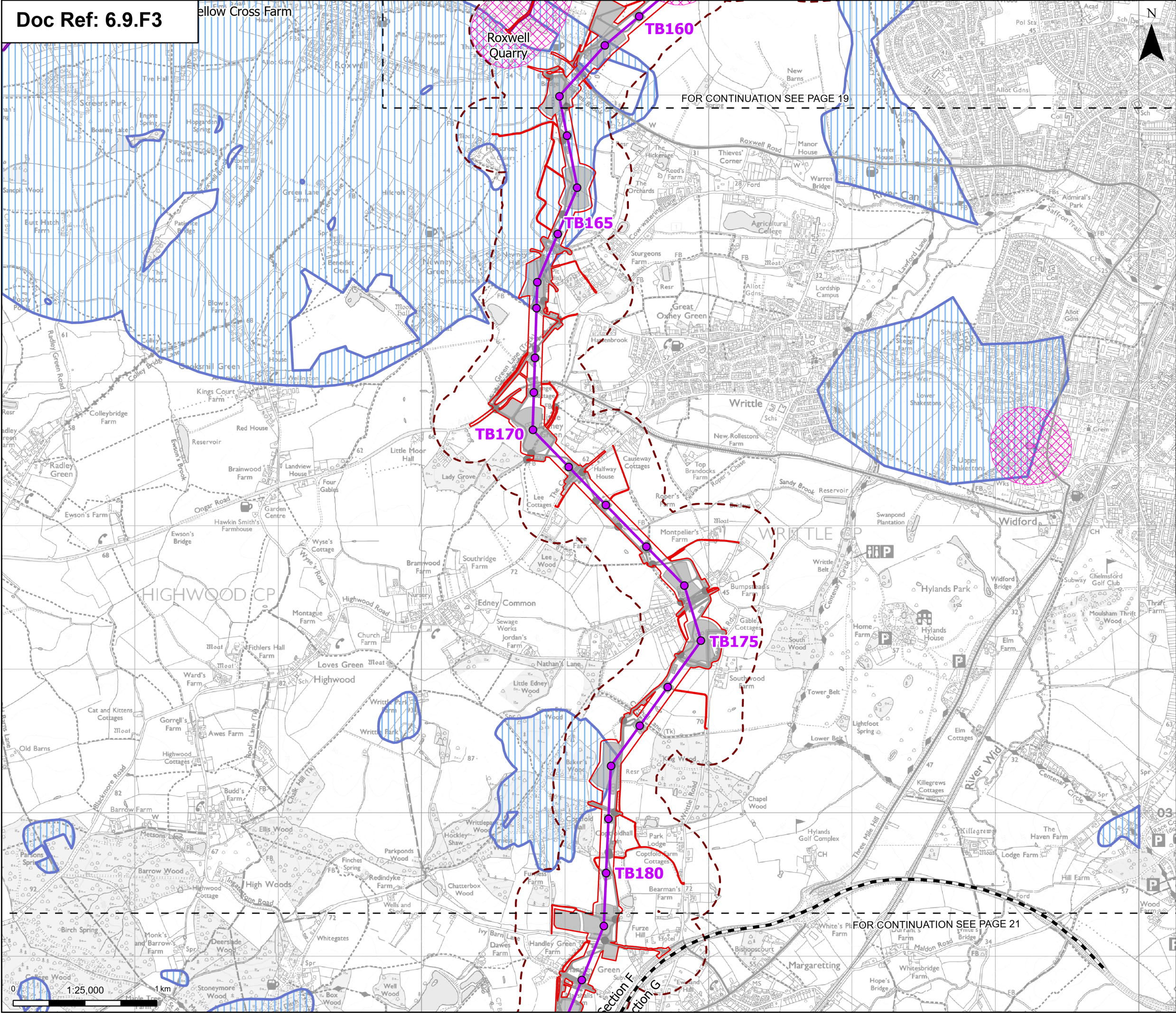

Order limits

Sheet index outline

Project section line

Proposed standard lattice pylon location

Proposed overhead line alignment

Environmental mitigation

Other temporary and permanent construction and operational works

Discipline specific constraints

250 m Study Area

Essex mineral allocations - call for sites

Essex Minerals Site

Essex Mineral Consultation Areas & Waste Consultation Areas

Minerals Safeguarding Area – sand and gravel

Note: The proposed overhead line alignment and proposed underground cable alignment together comprise the alignment. For further details regarding the design, please refer to Figures 4.1 (document reference 6.4.F1) and 4.2 (document reference 6.4.F2).

Notes: Norfolk – The adopted and safeguarded sites were provided as a digital layer from Norfolk County Council and based on the Norfolk Minerals and Waste Development Framework (2011)
Suffolk – Mineral consultation areas and mineral sites were provided as a digital layer from Suffolk County Council and are based on the Suffolk Minerals and Waste Local Plan (2020)
Essex – Mineral and Waste Sites, Mineral Consultation Areas and Waste Consultation areas and Mineral Safeguarding areas were provided as a digital layer from Essex County Council and are based on the Essex Minerals Local Plan (2014)
Thurrock – The aggregate recycling sites are from Thurrock Council.
© Crown copyright and database rights 2025 Ordnance Survey 0100031673, Contains public sector information licensed under the Open Government Licence v3.0, © National Grid UK

A	Aug 2025	FOR DCO APPLICATION	KF	AF	KB
Rev	Date	Description	Drawn	Check	Approv

PROJECT:

nationalgrid

Norwich to Tilbury

Planning Inspectorate App Number: EN020027

Regulation 5(2)(a)

Title:

Figure 9.3 - Contaminated Land, Geology and Hydrogeology - Mineral Safeguarding Areas, Mineral Consultation Areas and Mineral Infrastructure

Page 20 of 24

Designed	K. Riley	Date	21 Aug 25
Drawn	K. Fischer	Date	21 Aug 25
Checked	A. Fell	Date	21 Aug 25
Approved	K. Burrows	Date	21 Aug 25
Scale:	1:25,000	Datum:	AOD
Original Size:	A3	Grid:	OS
Suitability Code:	A2	Project Number:	10059280
Suitability Description:			
Accepted as Concept Stage			
Drawing Number:			Revision:
10059280-ARC-EBD-ZZ-DR-ZZ-00228			A

Print Date: 08-14-25 20:16:02 COPYRIGHT: NOT TO BE REPRODUCED WITHOUT THE WRITTEN PERMISSION OF NATIONAL GRID ELECTRICITY TRANSMISSION PLC

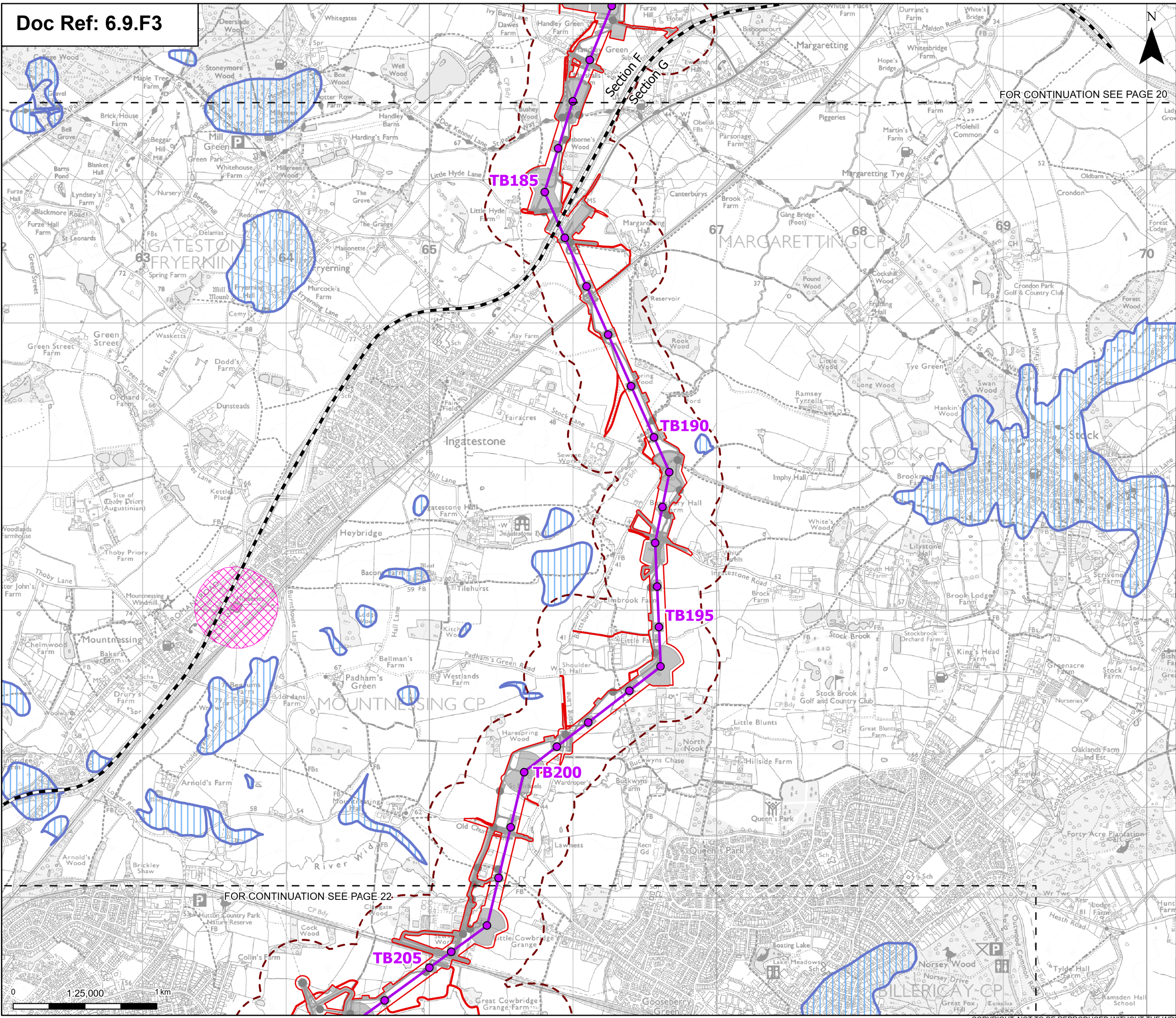

Order limits

Sheet index outline

Project section line

Proposed standard lattice pylon location

Proposed overhead line alignment

Environmental mitigation

Other temporary and permanent construction and operational works

Discipline specific constraints

250 m Study Area

Essex Minerals Site

Essex Mineral Consultation Areas & Waste Consultation Areas

Minerals Safeguarding Area – sand and gravel

Note: The proposed overhead line alignment and proposed underground cable alignment together comprise the alignment. For further details regarding the design, please refer to Figures 4.1 (document reference 6.4.F1) and 4.2 (document reference 6.4.F2).

Notes: Norfolk – The adopted and safeguarded sites were provided as a digital layer from Norfolk County Council and based on the Norfolk Minerals and Waste Development Framework (2011)

Suffolk – Mineral consultation areas and mineral sites were provided as a digital layer from Suffolk County Council and are based on the Suffolk Minerals and Waste Local Plan (2020)

Essex – Mineral and Waste Sites, Mineral Consultation Areas and Waste Consultation areas and Mineral Safeguarding areas were provided as a digital layer from Essex County Council and are based on the Essex Minerals Local Plan (2014)

Thurrock – The aggregate recycling sites are from Thurrock Council.

© Crown copyright and database rights 2025 Ordnance Survey 0100031673, Contains public sector information licensed under the Open Government Licence v3.0, © National Grid UK

Rev	Date	Description	Drawn	Check	Approv
A	Aug 2025	FOR DCO APPLICATION	KF	AF	KB

PROJECT:
nationalgrid Norwich to Tilbury

Planning Inspectorate App Number: EN020027
Regulation 5(2)(a)

Title: Figure 9.3 - Contaminated Land, Geology and Hydrogeology - Mineral Safeguarding Areas, Mineral Consultation Areas and Mineral Infrastructure
Page 21 of 24

Designed	K. Riley	Date	21 Aug 25
Drawn	K. Fischer	Date	21 Aug 25
Checked	A. Fell	Date	21 Aug 25
Approved	K. Burrows	Date	21 Aug 25
Scale:	1:25,000	Datum:	AOD
Original Size:	A3	Grid:	OS
Suitability Code:	A2	Project Number:	10059280

Suitability Description: Accepted as Concept Stage

Drawing Number: 10059280-ARC-EBD-ZZ-DR-ZZ-00228	Revision: A
--	----------------

Print Date: 08-14-25 20:16:14 COPYRIGHT: NOT TO BE REPRODUCED WITHOUT THE WRITTEN PERMISSION OF NATIONAL GRID ELECTRICITY TRANSMISSION PLC

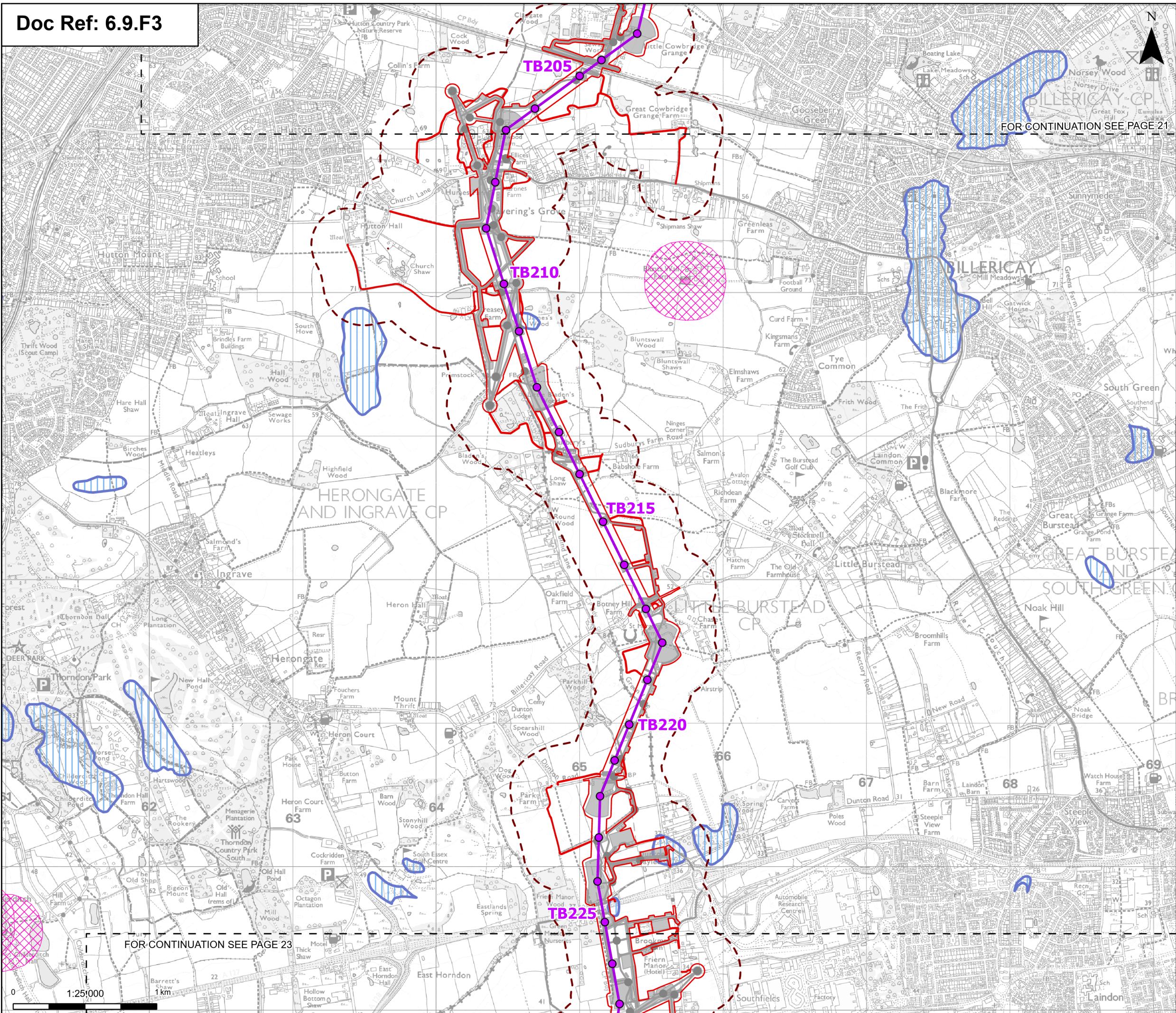

Order limits

Sheet index outline

Proposed project design details

Proposed standard lattice pylon location

Proposed overhead line alignment

Other temporary and permanent construction and operational works

250 m Study Area

Essex Minerals Site

Essex Mineral Consultation Areas & Waste Consultation Areas

Minerals Safeguarding Area – sand and gravel

Note: The proposed overhead line alignment and proposed underground cable alignment together comprise the alignment. For further details regarding the design, please refer to Figures 4.1 (document reference 6.4.F1) and 4.2 (document reference 6.4.F2).

Notes: Norfolk – The adopted and safeguarded sites were provided as a digital layer from Norfolk County Council and based on the Norfolk Minerals and Waste Development Framework (2011). Suffolk – Mineral consultation areas and mineral sites were provided as a digital layer from Suffolk County Council and are based on the Suffolk Minerals and Waste Local Plan (2020). Essex – Mineral and Waste Sites, Mineral Consultation Areas and Waste Consultation areas and Mineral Safeguarding areas were provided as a digital layer from Essex County Council and are based on the Essex Minerals Local Plan (2014). Thurrock – The aggregate recycling sites are from Thurrock Council. © Crown copyright and database rights 2025 Ordnance Survey 0100031673, Contains public sector information licensed under the Open Government Licence v3.0, © National Grid UK

Norwich

Ipswich

Chelmsford

Tilbury

London

Cambridge

A	Aug 2025	FOR DCO APPLICATION	KF	AF	KB
Rev	Date	Description	Drawn	Check	Approv

PROJECT:

nationalgrid Norwich to Tilbury

Planning Inspectorate App Number: EN020027 Regulation 5(2)(a)

Title:

Figure 9.3 - Contaminated Land, Geology and Hydrogeology - Mineral Safeguarding Areas, Mineral Consultation Areas and Mineral Infrastructure Page 22 of 24

Designed	K. Riley	Date	21 Aug 25
Drawn	K. Fischer	Date	21 Aug 25
Checked	A. Fell	Date	21 Aug 25
Approved	K. Burrows	Date	21 Aug 25
Scale:	1:25,000	Datum:	AOD
Original Size:	A3	Grid:	OS
Suitability Code:	A2	Project Number:	10059280
Suitability Description:	Accepted as Concept Stage		

Drawing Number: 10059280-ARC-EBD-ZZ-DR-ZZ-00228

Revision: A

Print Date: 08-14-25 20:16:26 COPYRIGHT: NOT TO BE REPRODUCED WITHOUT THE WRITTEN PERMISSION OF NATIONAL GRID ELECTRICITY TRANSMISSION PLC

FOR CONTINUATION SEE PAGE 22

FOR CONTINUATION SEE PAGE 24

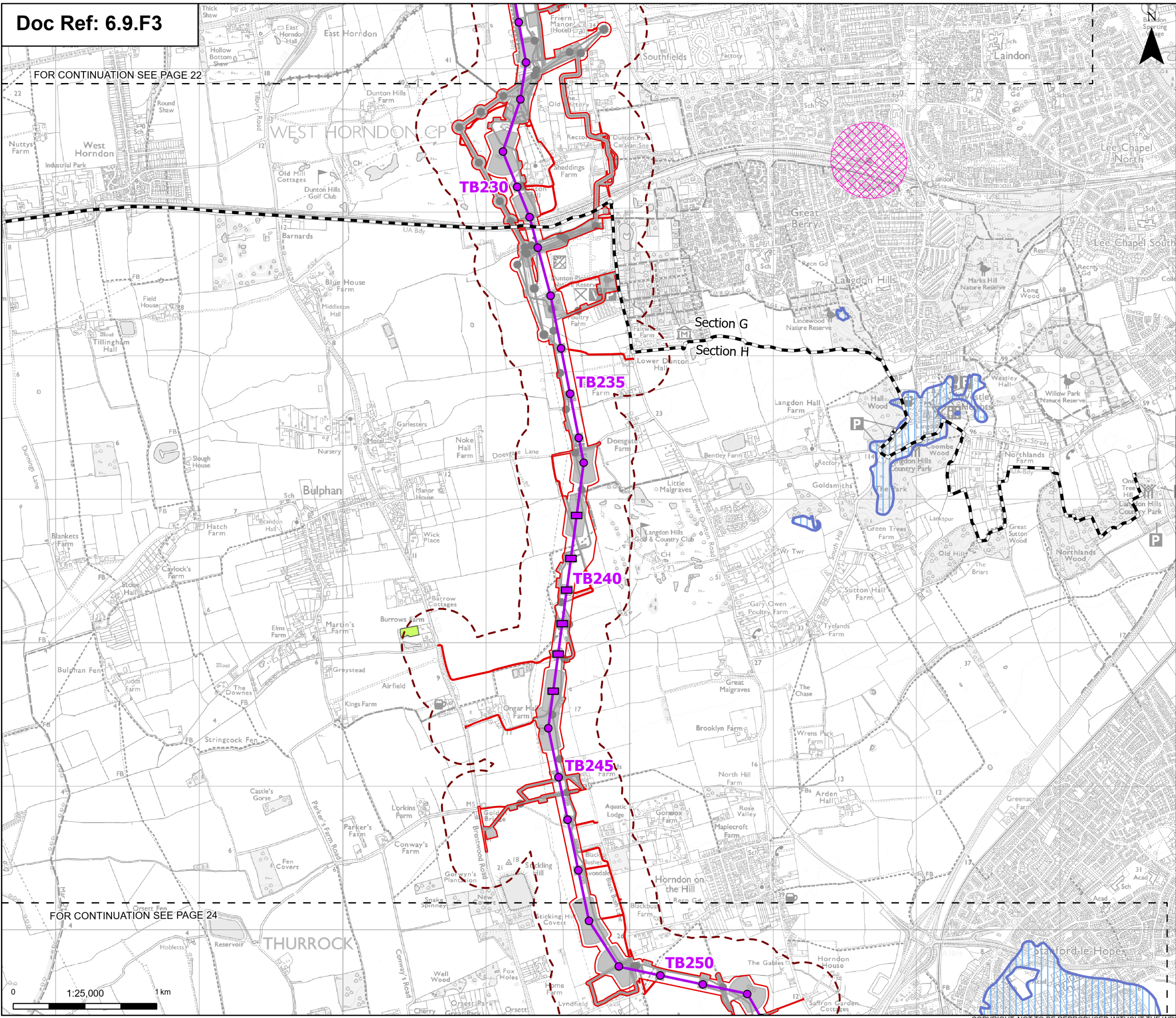

Order limits

Sheet index outline

Project section line

Proposed low height pylon location

Proposed standard lattice pylon location

Proposed overhead line alignment

Environmental mitigation

Other temporary and permanent construction and operational works

250 m Study Area

Aggregate Recycling Sites

Essex Minerals Site

Essex Mineral Consultation Areas & Waste Consultation Areas

Minerals Safeguarding Area – sand and gravel

Note: The proposed overhead line alignment and proposed underground cable alignment together comprise the alignment. For further details regarding the design, please refer to Figures 4.1 (document reference 6.4.F1) and 4.2 (document reference 6.4.F2).

Discipline specific constraints

250 m Study Area

Notes: Norfolk – The adopted and safeguarded sites were provided as a digital layer from Norfolk County Council and based on the Norfolk Minerals and Waste Development Framework (2011)

Suffolk – Mineral consultation areas and mineral sites were provided as a digital layer from Suffolk County Council and are based on the Suffolk Minerals and Waste Local Plan (2020)

Essex – Mineral and Waste Sites, Mineral Consultation Areas and Waste Consultation areas and Mineral Safeguarding areas were provided as a digital layer from Essex County Council and are based on the Essex Minerals Local Plan (2014)

Thurrock – The aggregate recycling sites are from Thurrock Council.

© Crown copyright and database rights 2025 Ordnance Survey 0100031673, Contains public sector information licensed under the Open Government Licence v3.0, © National Grid UK

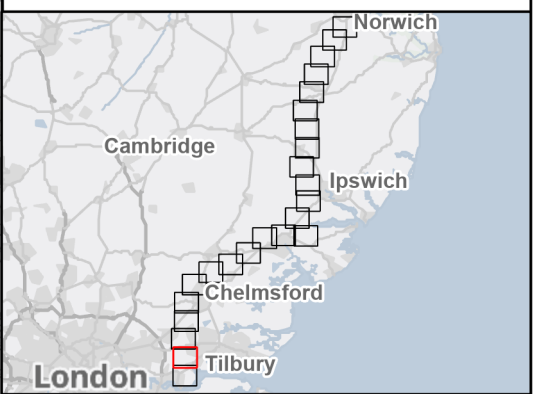

Rev	Date	Description	Drawn	Check	Approv
A	Aug 2025	FOR DCO APPLICATION	KF	AF	KB

PROJECT: **Norwich to Tilbury**

Planning Inspectorate App Number: EN020027
Regulation 5(2)(a)

Title: **Figure 9.3 - Contaminated Land, Geology and Hydrogeology - Mineral Safeguarding Areas, Mineral Consultation Areas and Mineral Infrastructure**
Page 23 of 24

Designed	K. Riley	Date	21 Aug 25
Drawn	K. Fischer	Date	21 Aug 25
Checked	A. Fell	Date	21 Aug 25
Approved	K. Burrows	Date	21 Aug 25
Scale:	1:25,000	Datum:	AOD
Original Size:	A3	Grid:	OS
Suitability Code:	A2	Project Number:	10059280

Suitability Description: **Accepted as Concept Stage**

Drawing Number:	10059280-ARC-EBD-ZZ-DR-ZZ-00228	Revision:	A
-----------------	---------------------------------	-----------	---

FOR CONTINUATION SEE PAGE 23

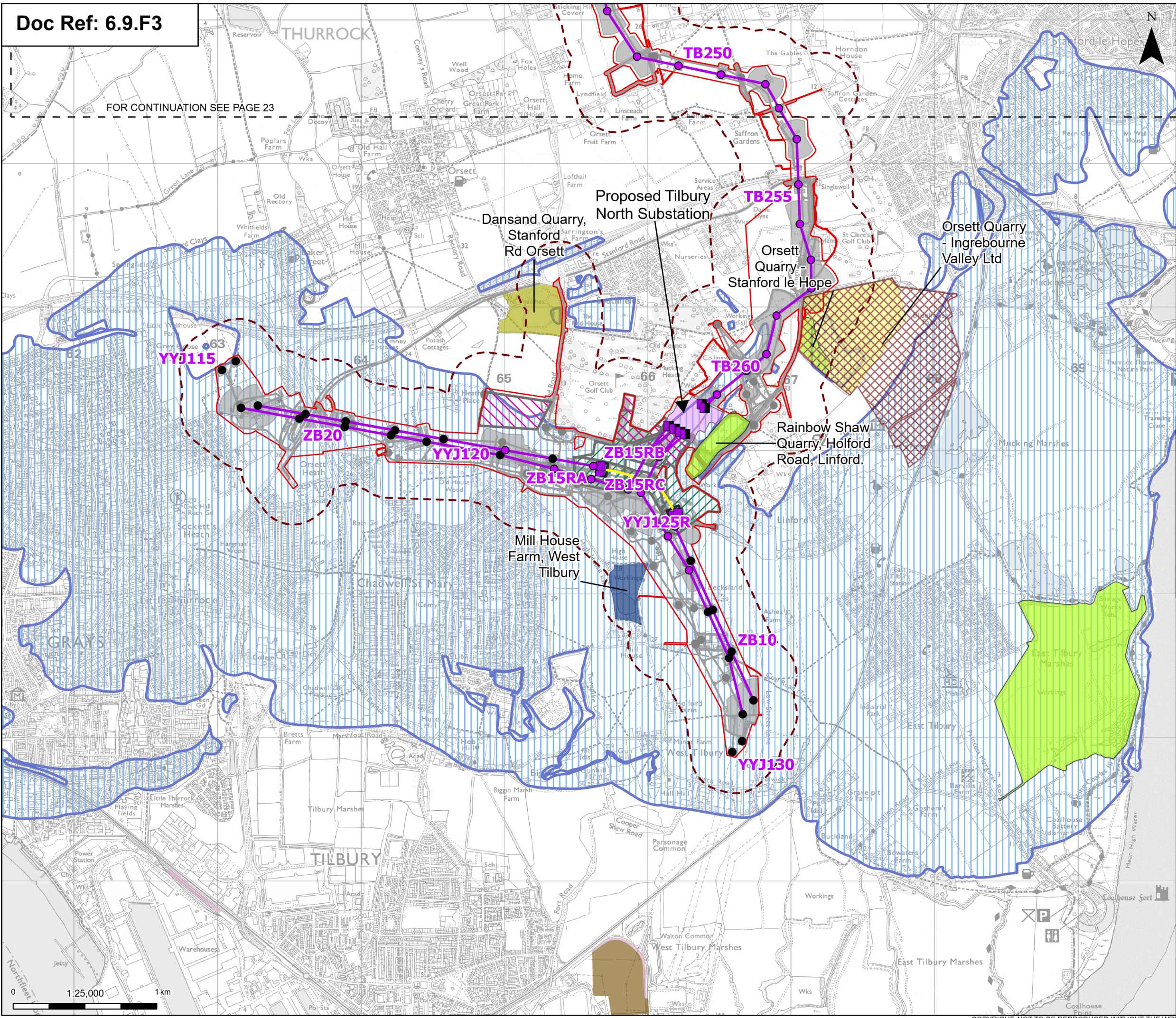

Order limits

Sheet index outline

Proposed project design details

Proposed full line tension gantry

Proposed low duty gantry

Existing pylon (modify)

Proposed standard lattice pylon location

Proposed overhead line alignment

Proposed underground cable alignment

Proposed Tilbury North Substation

Proposed cable sealing end compound (CSEC)

Environmental area

Environmental mitigation

Other temporary and permanent construction and operational works

Discipline specific constraints

250 m Study Area

Applications

Aggregate Recycling Sites

Aggregate Recycling Sites / Quarries

Aggregate Terminals / Recycling Sites

Mothballed Quarries

Quarries

Rail Heads / Depots

Minerals Safeguarding Area – sand and gravel

Note: The proposed overhead line alignment and proposed underground cable alignment together comprise the alignment. For further details regarding the design, please refer to Figures 4.1 (document reference 6.4.F1) and 4.2 (document reference 6.4.F2).

Notes: Norfolk – The adopted and safeguarded sites were provided as a digital layer from Norfolk County Council and based on the Norfolk Minerals and Waste Development Framework (2011). Suffolk – Mineral consultation areas and mineral sites were provided as a digital layer from Suffolk County Council and are based on the Suffolk Minerals and Waste Local Plan (2020). Essex – Mineral and Waste Sites, Mineral Consultation Areas and Waste Consultation areas and Mineral Safeguarding areas were provided as a digital layer from Essex County Council and are based on the Essex Minerals Local Plan (2014). Thurrock – The aggregate recycling sites are from Thurrock Council. © Crown copyright and database rights 2025 Ordnance Survey 0100031673, Contains public sector information licensed under the Open Government Licence v3.0, © National Grid UK

A	Aug 2025	FOR DCO APPLICATION	KF	AF	KB
Rev	Date	Description	Drawn	Check	Approv

PROJECT:

nationalgrid

Norwich to Tilbury

Planning Inspectorate App Number: EN020027

Regulation 5(2)(a)

Title:

Figure 9.3 - Contaminated Land, Geology and Hydrogeology - Mineral Safeguarding Areas, Mineral Consultation Areas and Mineral Infrastructure

Page 24 of 24

Designed	K. Riley	Date	21 Aug 25
Drawn	K. Fischer	Date	21 Aug 25
Checked	A. Fell	Date	21 Aug 25
Approved	K. Burrows	Date	21 Aug 25
Scale:	1:25,000	Datum:	AOD
Original Size:	A3	Grid:	OS
Suitability Code:	A2	Project Number:	10059280
Suitability Description:			
Accepted as Concept Stage			
Drawing Number:	10059280-ARC-EBD-ZZ-DR-ZZ-00228	Revision:	A

Print Date: 08-14-25 20:16:49 COPYRIGHT: NOT TO BE REPRODUCED WITHOUT THE WRITTEN PERMISSION OF NATIONAL GRID ELECTRICITY TRANSMISSION PLC